BANDITS IN AVENUE HOLDUP

WEATHER
San Francisco and Bay Region
Fair and mild, with fog in the early morning; westerly winds.

RICHMOND RECORD HERALD
A RICHMOND PAPER FOR RICHMOND PEOPLE

MORNING
COMPLETE REPORT EACH FURNISHED BY
UNITED PRESS
• • •
LATEST WIRE NEWS

VOL. XXVI, NO. 836. Read It First In The Record-Herald RICHMOND, CALIFORNIA SUNDAY MORNING, SEPT. 2, 1928. TELEPHONE 70-71 PRICE 5c

COOLIDGE CABINET WILL STUMP FOR HOOVER

PICNICS AND CAMPS CLAIM WEEKENDERS

Pleasure seekers of Richmond and the Eastbay started as early as yesterday morning for various state points to take full advantage of the Labor Day holidays.

Organized labor will probably center its observance at California Park, Marin county tomorrow, with scores of Richmond members of unions planning attendance at a huge picnic there. Besides the picnic there will be athletic contests, dancing and exhibitions of athletes who have returned from the Olympic games. No formal celebration of the day has been scheduled for Richmond.

Many Richmond residents and members of the Moose organization will take advantage of the holidays by making the trip to Watsonville where the first annual convention of Moose is underway and will close tomorrow.

For Richmond baseball fans the week-end offers much in the way of interest. The double-header between San Francisco's Seals and the Oaks, today and tomorrow, will claim a large attendance from this city, while other fans will attend the games scheduled for San Pablo.

The three-day exodus began yesterday noon with hundreds of motorist seeking open spaces. Traffic assumed holiday proportions and ferry lines were prepared to handle greatly increased traffic.

Hot off the Griddle

THE LEAGUE OF NATIONS, which discovers it cannot stop all of the wars, gets down to more fundamental problems. It is looking into other troubles of humanity, and its health committee's commission on smallpox and vaccination has just received a report from experts that sleeping sickness, known to doctors as encephalitis lethargica, is caused by vaccination. In the Netherlands compulsory vaccination has been suspended for a year, due to sleeping sickness. There are many people who believe that the medical profession might spend its time to better advantage by trying to wipe inoculation out of its system instead of torturing little dogs and monkeys and worn-out horses in an endeavor to find a new vaccine for sleeping sickness.

* * * *

KING ALEXANDER of Jugo-Slavia is in bed suffering with an infected wisdom tooth. Being a King, that's news. Physical pain, like the cat, does not respect loyalty. A King and a grave digger feel the same pain when they have a stomachache. They feel the same distress when their plans go wrong and neither needs a larger coffin than his size calls for when death makes his inevitable visit on us all. Remember this when you look at the picture of a King.

* * * * *

EDGAR B. DAVIS having spent $1,500,000 to support "The Ladder" a play stressing his own ideas of reincarnation, decides he has had enough. For a long time he has tried to make the public like his play. He has given tickets away for nothing he has run prize contests, he has advertised, and he has paid an excellent group of actors large salaries to play to a Broadway house of forty or fifty people. "Give the public what it

(Continued on Page 8.)

Condemned

RETRIBUTION overtook Leong Ying, Chinese ranch cook who shot and killed eleven members of his race a few days ago at Fairfield, Calif. Yesterday he was sentenced to hang on November 9.

COUNTY TAX RATE $2.66

With the 1928-29 tax rate for Contra Costa county fixed at $2.66 an increase of 40 cents over last year's figures, county officials pointed out that the increase is largely due to the 'freezing' of at least some moneys alloted to various departments for the carrying on of their business during the year.

In the past it has been possible to "borrow" from funds on which there was a slight drain to make up any unanticipated emergency demand for funds but under the new budget system which is operative this year for the first time, this is not possible.

County officials must anticipate the requirements of their departments in advance and money must be provided to meet those de-

(Continued on Page Eight)

East Bay Dam Nears Finish

With 184 men now employed and work being rushed under the favorable weather conditions prevailing, the George Pollock Company yesterday announced its expectation of completing the great Lafayette reservoir dam of the East Bay Municipal Utilities Mokelumne water project in a little over one half the allowed contract time.

Present plans call for completion of the dam, with the exception of minor finishing touches some time in October. More than a million and a half cubic yards of earth fill have already been placed representing 82 per cent of the work handled in less than 55 per cent of the contract time.

Grier and Mead have employed 58 men on the Claremont tunnel and have completed 16,529 feet of excavation out of 18,004. Of this amount, 15,640 feet have been provided with concrete invert and 8,422 feet have been completely lined. his contract is estimated as 75 per cent completed and the elapsed time is 85 per cent.

AT CRATER LAKE

Mr. and Mrs. A. G. Owens and Mr. and Mrs. Jack Galvin, Jr., are enjoying the holidays at Crater Lake, Oregon.

HOLLYWOOD GUESTS

Mrs. Viola Powers of 1301 Chanslor avenue, has been hostess this week to Mr. and Mrs. Chester Wiser of Hollywood.

Amundsen Plane Wreck Is Found

HOPE FOR SIX MEN OF POLAR PARTY FADING

BERLIN, Sept. 1.—(U.P.) An entirely unconfirmed report from Oslo tonight said the entire wreck of Roald Amundsen plane had been found. No details were given.

By OLE CAVLING

OLSO, Norway, Sept. 1.— Roald Amundsen and five companions apparently have been added to the long list of men lost in the Arctic disaster of the dirigible Italia.

A broken pontoon was brought into Tromsoe today by the fishing boat Brodd. It was identified as having belonged to Amundsen's plane, both by photographs, and by men familiar with the machine. While official confirmation was withheld, there was little doubt in most minds that the fate of the Amundsen party had been solved.

Amundsen and his party set out from Tromsoe on June 18, in a powerful French seaplane to search the area around Spitzenbergen for survivors of the Italia. The Norwegian explorer was accompanied by Commandant Rene Guilbaud, of the French navy; Lieutenant Lief Dietrichsen, who flew to the north pole in 1926 with Amundsen and Commander Umberto Nobile in the Norge; Lieutenant de Cuverville, French navigator; Mechanic Brazy, and Radio Operator Caudebec.

They started over the fringe of Barents sea for Spitzenbergen and were never seen again. The Geophysical Institute at Thomsoe was in communication with the plane by radio until 7 p. m. on the night of June 18 when the signals from the plane ceased.

PIONEER SAN PABLAN DIES

While preparing dinner last night, Josephine V. Perry, 58, well-to-do pioneer San Pablo woman, was seized with a heart attack and succumbed before medical aid could be called. Born and raised in San Pablo, Mrs. Perry has scores of friends who are shocked at her sudden death.

Surviving Mrs. Perry are her husband, Joseph S. Perry six sons, Joseph, Anthony, Harry, Lawrence Daniel, and Louis and a daughter, Louise all of San Pablo. Deceased was the sister of Tony Aguire of San Pablo and Mrs. Mary Curtis and Mrs. Laura MacMillan, both of San Francisco.

Coroner Aubrey Wilson took charge of the body. Funeral services will take place this week from Curry's Funeral parlors. The place of interment and the date of the funeral have not as yet been announced.

County's Brightest Sign Erected Here

What is said to be the largest and brightest sign in Contra Costa county has been installed by the Federal Outfitting company over the entrance of its store in Macdonald avenue. The Neon sign which was hung Friday reaches across the front of the building.

GUESTS FROM L. A.

Mr. and Mrs. R. Locke of San Pablo Creek are this week the hosts of Mrs. Mary and Miss Juanita Nicholls of Los Angeles. The visitors are old friends of the Lockes.

Novelist 18

MISS MYRTLE JOHNSON, youthful English girl, whose "Hanging Johnny," a first novel, already is in the best seller class.

Man Jailed In Fight Says He Was Starving

Desperation, born of hunger, led Kenneth MacGregor, 28, to slug Joseph de Martini El Cerrito grocer, on the head with a hammer yesterday morning during his purchase of a quantity of fruit, MacGregor told Deputy Sheriff B. E. Martenstein. MacGregor, who fled in an automobile he has admitted he stole from Joseph Rosenberg, 81 Market street, San Francisco, captured by El Cerrito officers after a motor pursuit into Franklin Canyon.

"I hadn't eaten for three days" Martenstein quotes MacGregor as declaring. "I ordered two pounds of pears from DeMartini. As he filled the order I wondered how I would get away and in my confusion I told him to give me another pound. As he handed me the package I impulsively hit him with a hammer I had in my pocket."

As MacGregor fled pedestrians secured the number of the car and El Cerrito officers went in pursuit.

Authorities declared he has made a full confession.

He is being held at the county jail on a charge of assault with a deadly weapon.

De Martinti was not seriously injured.

White House Wedding Seen

By LYLE C. WILSON
United Press Staff Correspondent

WASHINGTON, Sept. 1—(U.P.)—Capital society is all aflutter over the possibility of a White House wedding and accompanying grand parties and receptions, before President Coolidge retires on next March 4th.

John Coolidge and Florence Trumbull would be the bride and groom.

Rumor and gossip have combined with several facts to increase the belief that young Coolidge and Miss Trumbull will be married before the Coolidge adminstration ends. There has been no formal announcement of an engagement but cabinet ladies have been talking of wedding possibilities.

Miss Trumbull is the daughter of the governor of Connecticut, at whose home John Coolidge has been a frequent guest. President and Mrs. Coolidge have been host and hostess to Miss Trumbull at the White House. The elder members of the families have met, too.

RICHMOND MAN IS ROBBED AT POINT OF GUN

Omer Lovan, Key Boulevard and Humboldt avenue, was robbed of $12 by two bandits who last night offered him a ride and then poked a revolver in his face and rifled his pockets.

Richmond police launched an intensive search for the holdup men but were handicapped by meagre descriptions.

According to Lovan's story, he was walking along Macdonald avenue between Twenty-sixth and Twenty-seventh about 7:30 last night when he was hailed by two men in an open touring car which drew alongside him at the curb. He accepted their offer of a "lift" downtown and after driving half a block one of the bandits whirled around and poked a gun at Lovan, commanding him to throw up his hands. The other went through Lovan's pockets. The bandits then told Lovan to leave the car, after which they sped away.

Lovan described the two bandits as being heavily set and dark complexioned. The car was a Studebaker touring.

"It cost me $12 to ride a half block," Lovan told police.

Settlement Of Aimee Suit Near

LOS ANGELES, Sept. 1.—Settlement out of court of claims brought against Mrs. Aimee Semple McPherson by disgruntled investors in a Lake Tahoe subdivision, appeared possible here today after a conference of attorneys in the controversy.

The first step toward settlement was taken by Mrs. McPherson when her attorney, Arthur Veitch, asked Attorney S. S. Hahn, for investors to compute a settlement account, Hahn said.

Mrs. McPherson's departure for Europe on a revival tour, was scheduled to begin Monday, but after a conference between her attorneys and the district attorney's office it was announced that the tour had been indefinitely postponed.

"Mrs. McPherson must remain here until after this matter has been fully investigated," was the brief statement made by Deputy District Attorney Hugh MsIsaacs, in charge of the investigation for the state.

Another suit was on file here today against the evangelist, a group of persons claiming to have been defrauded in purchases of land in the Lake Tahoe subdivision.

Grudge Fight Reaches Court

Arrested on a battery warrant sworn to by A. E. Wiseman of 3013 Cutting boulevard, Jacob Peterson of 136 Third street was released on $500 cash bail when he appeared before Police Judge C. A. Odell. The two are said to have met at Thirteenth street and Macdonald avenue, where they settled a grudge. Peterson is said to have struck Wiseman with a stick.

NOTICE TO SUBCRIBERS

In observance of Labor Day tomorrow, September 3, no paper will be issued. The next paper will be issued Wednesday morning.

What Price Beach Perils

A CONTRIBUTING reason to the popularity of Michigan beaches is pretty Kathleen McLaughlin, 20, a county school teacher in the winter but a life guard at Jenesson Beach, Lake St. Claire, in the summer.

HUNDREDS AT MOOSE CONFAB

More than a thousand delegates from all parts of the state, including a large group from Richmond, were in Watsonville yesterday for the opening day of the first annual Moose convention.

General registration took up most of Saturday. In the afternoon an air show was staged for the delegates and visitors, parachute drops being the main center of interest. A grand ball was held in the Watsonville auditorium commencing at 9 o'clock in the evening.

The program for today follows:

10 a. m.—Initiation and meeting, First degree Loyal Order of Moose (Civic auditorium).

2 p. m.—Meeting, initiation, second degree, Mooseheart Legion of the World. (Civic auditorium).

2 p. m.—Womens chapter, Mooseheart Legion of the World. Watsonville Moose hall.

10 a. m.— to 4 p. m.— Drill team contests for both men and women in Main street, bordering Watsonville town plaza.

8 p. m.—Grand convention meeting, men and women. (Civic auditorium.)

MONDAY, SEPT. 3.

10 a. m — Combined Moose and Labor Day parade.

2 p. m.—Bathing Beuty Revue. Selection of State's most beautiful young women. (civic auditorium).

2:30 p. m.—Awarding of prizes, beauty contest drill teams, Drum Corps, bands.

3 p. m. to 5 p. m.—Dancing open to all.

8:30 p. m. —Grand closing ball, Moose and American Federation of Labor.

WILL WED SOON

Applications for marriage licenses were filed in Oakland yesterday by Arthur L. Flynn, 28, of Richmond and Miss Alvina S. Hadler, 28, of San Francisco and by William A. Scott 42, of Richmond and Pearl Martin, 39 of San Francisco.

DEM. PARTY IS SHY ITS QUOTA

Contra Costa County Democrats lack a complete county central committee as the result of the failure of candidates to qualify in three of the county's five supervisorial districts, County Clerk J. H. Wells announced following his official tabulation of votes cast in Tuesday's primary.

The three districts, the second, fourth and fifth, failed to have regular candidates in the field and those whose names were written in failed to secure the necessary twenty ballots to qualify.

The first district also failed to have a regular ticket, but through a write in campaign its quota of ten representatives on the central committee was chosen.

The Republicans failed in only one district, the first, to elect the full quota of central committee members. Nine were on the ticket with ten to be elected.

These vacancies on the two-party committees will have to be filled by appointment by the chair when organization meetings are held.

Central Committee members elected by the Republicans and their vote are as follows in the First District: Arthur A. Alstrom, 298; J. F. Brooks, 2890; Tsar Calfee, 2880; E. M. Downer, 2912; G. B. Fredenburg, 2853; Hiram E. Jacobs, 2869; G. E. Milnes, 2730; Fred Newsom, 2825; Wallace Snelgrove, 2730.

CHIEF ON VACATION

Chief of Police Dan Cox of Richmond will spend the next two weeks enjoying the sights of the Pacific Northwest. Chief Cox yesterday accepted delivery of a new 1929 Silxer Anniversary Buick coupe and accompanied by his daughter, Miss Frances Cox, left yesterday for a vacation.

ON HUNTING TRIP

George Searcy left yesterday for his annual deer hunting trip to Sonoma county. He will be gone two weeks and hopes to bag the limit.

DAWES WILL LEAD DRIVE OF ORATORS

WASHINGTON, Sept. 1—(U.P.)—The Coolidge cabinet is being rallied for the republican presidential stump campaign, according to announcement tonight from headquarters of Herbert Hoover, republican presidential candidate.

The troop of cabinet orators to speak in behalf of the Hoover-Curtis ticket will be led by Vice-President Dawes and will include Secretary of Treasury Mellon, Secretary of Navy Wilbur, both of whom will be heard over extensive radio broadcasts, Secretary of State Kellogg, Postmaster General New, Secretary of War Dwight Davis and Secretary of Labor J. J. Davis.

The list of names did not include Secretary of Agriculture Jardine, who has made several speeches and intends to make several more.

He is now in Alaska recuperating from a slight illness, and no definite schedule has been arranged for him. Whether Attorney General Sargent and Secretary of the Interior West will join the orators was not stated.

Itineraries for the big gun orators will be arranged by the national committee soon.

The campaign strategists have not yet determined what part President Coolidge will play in the active campaign. He has indicated he would like to make at least one important speech for the ticket, but has indicated no preference of time or place. At headquarters it has been generally understood Mr. Coolidge probably would speak in New England, probably Boston, the latter part of the campaign.

The candidate's friends are jub-

(Continued on Page Eight)

Scouts Mark Lincoln Road

The Lincoln National Highway is today completely equipped with guide markers from San Francisco to New York, as a result of Boy Scout activities throughout the nation. Twelve troops from Richmond took part in the work, sponsoring dedication ceremonies at the corner of Macdonald and San Pablo avenues. J. Geritz and C. E. Clarke were speakers of the day. In El Cerrito, near the county line, dedication services also took place where the local Boy Scout troop, only organized five days previously, placed two markers.

VIEW STATE FAIR

Mr. and Mrs. M. J. Arnold left today for a few days stay in Sacramento, where they will attend the state fair.

Husband and Wife

My wife serves the soup so hot burns my mouth.—E. T.

California
DIRECTION WEST COAST THEATRES Inc.

HEY! HEY! West Coast Theatres
THREE SHOWS TODAY!
3:30—6:15—9:00

NAT HOLT'S COMEDIANS

20 People

FASTEST FUNNIEST CLEVEREST MUSICAL STOCK IN THE WEST

GIRLS GALORE

AND ON THE SCREEN
REGINALD DENNY
"GOOD MORNING, JUDGE!"
A Prize Fight Riot With
BEAUTIFUL MARY NOLAN, DOROTHY GULLIVER and OTIS HARLAN

California
DIRECTION WEST COAST THEATRES Inc.

Greater Movie Season Now!
A Real Winner!

RICHARD BARTHELMESS in WHEEL of CHANCE

MON. AND TUES.

Our Dick In a Great Dual Role!

First National Pictures

A Gripping Thrill-Packed Drama!

Modern Mothers Opens Tomorrow

"Modern Mothers" the Columbia production to be shown at the Richmond theatre tomorrow is a gripping drama that will appeal to every person. It develops the mother love theme from an entirely new angle. The plot is woven around an ultramodern woman who demands a career and builds it upon publicity. Two love interests hold the attention. One is the infatuation of youth for glamor and notoriety. The other is the true affection of youth for youth.

Into this web of present-day circumstances are woven patterns of pathos, sacrifice, humor and tense dramatic moments.

The cast is headed by Helene Chadwick, Douglas Fairbanks, Jr., and includes Ethel Grey Terry, Barbara Kent, Alan Roscoe, Gene Stone and George Irving. The picture was made under the direction of Phil Rosen.

"Short Socks" an up-to-the-minute Paramount comedy, topics of the Day and Aesop's Fables will also be shown.

RICHMOND THEATRE
West Coast Theatres, Inc.

TODAY!
DYNAMITE
The Devil Dog
in
"Fa[illegible]s of Destiny"
A Thrilling Western Drama

Number Four
"THE COLLEGIANS"
with George Lewis and Dorothy Gulliver

[illegible]nny Klown
[illegible]'S KANE"

[illegible]—Kiddies 10c
[illegible] at 2:15

READ IT FIRST IN THE RECORD-HERALD

RICHMOND THEATRE
West Coast Theatres, Inc.

Tomorrow and Tuesday!
OH! BABY!—SEE
"Modern Mothers"
with
HELENE CHADWICK
DOUGLAS FAIRBANKS JR.
BARBARA KENT

A powerfully thrilling drama!

Adults 15c—Kiddies 10c
Matinee at 2:15

It's Greater Movie Season!

CANINE ACTOR WINS PLAUDITS OF FILM FANS

"Fangs of Destiny" a Universal Feature Western, with all the melodrama, action, thrills, suspense and heart interest that can be transposed to the celluloid on of a plausible story and plot, is now showing at the Richmond theatre, with "Dynamite" the wonder dog in the stellar role.

Practically all of the essentials that go to make an entertainment giving the maximum of enjoyment are incorporated in the melodrama which is also somewhat of an innovation so far as Western films are concerned, as the locale of the action is laid down in that part of the west where the mighty forces of progress, through the discovery of oil, are rapidly knocking up those wild ranges where once untold numbers of longhorns roamed on the vast holdings of the old time cattle kings.

Edmund Cobb, star of innumerable Westerns is invested with the leading male "human" role, with beautiful Betty Caldwell playing opposite the dashing cowboy. Although but a comparative newcomer to the realm of the silver sheet, Miss Caldwell displays the most charming screen personality and her performance in this picture should gain for her a host of admirers in the ranks of the film fans.

The acting of the balance of the cast, including George Periolat, Carl Sepulveda, Al Ferguson, Jean Hathaway and Brick Cannon is competent, all giving able support to the four-footed star.

Number four of the famous series "The Collegians" with Geo. Lewis and Dorothy Gulliver and an interesting cartoon "Ko Ko's Kane" will also be shown.

Barthelmess Featured In Picture Here

"The Wheel of Chance" is not a story about the great gambling halls of Monte Carlo, nor has it anything whatever to do with devices of chance.

The newest Richard Barthelmess starring feature which comes to the California theatre tomorrow has given the impression, because of its title, that the story revolved around the famous roulette wheel. As a matter of fact, "Roulette," the title of Fannie Hurst's story from which the film was made, was derived from the familiar rule that in roulette when black wins red must lose, and vice versa.

In "The Wheel of Chance" the picture version of "Roulette" there are twin brothers, one black haired and the other red. These two boys are separated by a trick of fate in Russia and twenty years later they meet under very dramatic circumstances in modern New York. Barthelmess plays both roles.

The cast includes such notables as Lina Basquette in the feminine lead, Margaret Livingston as the "other woman," Bodil Rosing in the role of the mother, Warner Oland as the father Jacob Abramson, Ann Schaeffer, the twin boys, Roy and Ray Berendzen, Sidney Franklin, Martha Franklin and many others.

Jimmy Adams in a howling Paramount comedy "Goofy Ghosts" and other short reels will be shown.

New Pastor To Assume Duties

Rev. A. Alden Pratt will begin his ministry in the First Presbyterian church here today, when he will occupy the pulpit for the first time at the morning and evening services. Rev. Pratt succeeds Rev. Earl W. Haney who recently resigned.

Activities will be resumed in all departments today following the close of the vacation period. Work has been progressing in the Sunday school, Ladies Aid and men's departments during the interim following the departure of Rev. Haney so that plans for the year are well organized.

Men's work of the church has been placed in the hands of a committee composed of: W. P. Drummey, J. A. Long, R. E. Slattery, P. M. Sanford and Charles W. W. St. John. Plans are being made for the Rally Day exercises in the Sunday school next Sunday September 9.

HOLIDAYS CANCEL NEIGHBORS MEETING

Royal Neighbor Juveniles will omit the Monday night meeting on account of the three day holiday period. According to Mrs. M. J. Arnold, councilor, the next meeting will be held September 17, and the recently elected new officers will preside.

Feminine Pulchritude

VALERIE NOYES, leading lady with Nat Holt's Comedians opening at the California Theatre today.

HOLT'S REVUE TO OPEN HERE AT CALIFORNIA

"Hello Everybody" is the name of the first musical comedy to be presented in Richmond by Nat Holt's Comedians—the entire company of twenty, traveling in their own mammoth bus, with their own scenery, wardrobes and complete staff of stage technicians and directors.

The company which will open here this afternoon and evening at the California theatre, is an unusually novel organization of entertainers. It consists of the very same personnel, which has just completed a record breaking engagement of three successive years in San Francisco and Oakland. Musical comedy stars, singers, dancers, pretty girls and novelty entertainers of all kinds make up the personnel of the company.

Holt, who is manager of the group of traveling troupers, is one of the best know musical comedy producers in the west. It is his ambition, through the Nat Holt Comedians, to give the interior California cities the same high class musical comedy stock company productions as proved so popular in the larger cities.

Clever and new plays and musical comedies will be presented each week. The productions will be an hour and a half in length and will be filled with good clean fun, fast dancing numbers, clever plots and unique song specialties. The productions will play here on the same day every week starting today. The company and all its baggage will arrive here intact for its regular weekly performance. Each show will be different—a proven popular production. Bobby Fitzsimmons, well-known comedian, will be starred.

NEWLYWEDS ENJOYING HONEYMOON JOURNEY

On a wedding trip today are Dr. and Mrs. Harold Oliver Ellis, nee Helen Morehouse, who were married yesterday morning at a simple and lovely wedding in the First Christian church. Rev. Thomas Boyer, assisted by Rev. Aldis Webb performed the ceremony.

The couple will live in Oakland on their return from their wedding trip.

MEETING OF RICHMOND CLUB IS POSTPONED

Mrs. E. F. Shields, president of the Richmond club has announced that there will not be a weekly meeting of the club owing to the holiday on Monday.

The Friday, September 7, meeting of the Contra Costa County Federation of Women's clubs to be held in Pittsburg will draw a considerable attendance from Richmond club.

At California

RICHARD BARTHELMESS in his latest production "Wheel of Chance" which comes to the California Theatre tomorrow.

Indian Herbs

Is a good family medicine composed principally of herbs, roots and barks. An excellen liver regulator for sluggish bowels, kidneys and constipation. You can get the money back at any of the agencies where you bought them if Indian Herb Compound does not benefit you after directions have been followed.

Indian Herbs are for sale by all local drug stores and at many other business places whose addresses are listed on the second page of the circular in each free sample given at all the local agencies. Geo. W. McPherson, resident agent for The Great American Herb Co., 607 Macdonald avenue.

Change of Address

Richmond Laundry, formerly located at 1517 Macdonald Ave. will move today to 316 Fifteenth street, Richmond. Richmond Laundry Co. as operated by J. Toyota. 8 21 4t.

Buy Your Thanksgiving Turkey Now.
Keep him in your back yard. Seed a very small item. 80 turkeys from 6 to 17 pounds at
40 cents a pound
4th and Blake streets, El Cerrito, Calif.
Phone Rich. 2156

DENNY COMEDY SCORES HIT AT LOCAL THEATRE

"Good Morning, Judge" which opens today at the California theatre is a typical Reginald Denny vehicle made by Universal: it has rapid action, excellent comedy and a pleasing romantic angle.

It is time the star appears as a scion of wealth who can't pay his fine when brought before a judge after participating as an innocent bystander in a fight. Someone has stolen his wallet.

A beautiful mission worker who believes that hardened crooks can be reformed advances the sum. Denny falls in love with her and in order to become an inmate of her mission confesses to a long list of crimes. Later, he saves her from one of the criminals whom she thought he had reformed. She finally learns his real identity. But this doesn't halt their romance.

"Good Morning, Judge" is the best picture the star has made. William A. Seiter, who has wielded the megaphone on most of Denny's hits, directed it.

Mary Nolan plays opposite Denny and Dorothy Gulliver, beautiful blonde of the "Collegians" has a prominent role. The hundreds of laughs are partly due to Otis Harlan in the role of an unshaven bum whose specialty is crashing the gates at prize fights. Harlan demonstrates a superb skill at comedy. Denny, by himself, however provided enough funny scenes for an ordinary picture.

Others of the supporting cast were also outstanding. The company includes William Davidson, William Worthington, Bull Montana, Sidney Sharkey and Charles Coleman.

This screen attraction is shown in conjunction with the musical comedy now. Other short films round out the best presentation yet offered at the California theatre.

LEGAL NOTICES

ORDINANCE NO 25

AN ORDINANCE FIXING THE AMOUNT OF MONEY NECESSARY TO BE RAISED BY TAXATION AND LEVYING A TAX UPON ALL PROPERTY WITHIN THE EAST BAY MUNICIPAL UTILITY DISTRICT.

Introduced by Director Stringham. Seconded by Director Boyer.

Be it enacted by the Board of Directors of the East Bay Municipal Utility District.

Sec. 1. That in the opinion of the Board of Directors of this District the revenues thereof will not be sufficient to pay the principal or interest on the bonded debt of the District as it becomes due or to carry out the objects and purposes of the District and that the amount of money necessary to be raised therefor by taxation is the sum of $1,677,373.14.

Sec. 2. That said Board of Directors having heretofore elected to avail itself of the assessments made by the Assessors of the Counties of Alameda and Contra Costa, respectively, and to take such assessments as the basis for District taxation and to have its taxes collected by the county officials of such counties.

Now, therefore, pursuant to law the said Board of Directors does fix the rate of taxation for the East Bay Municipal Utility District for the fiscal year beginning July 1, 1928, and ending June 30, 1929, at 41 cents upon each hundred dollars of the valuation of property as so assessed by the said county assessors of Alameda and Contra Costa Counties for the property within each respective County, said rate of tax being sufficient to raise the amount hereinbefore fixed by the said Board of Directors as required by law; and said Board of Directors does hereby levy a tax at said rate on all property within the District.

Sec. 3. The Secretary is hereby instructed to immediately transmit to the county auditors of said counties, respectively, a statement of the rate of taxation so fixed and of the tax levy so made by the said Board of Directors by filing with each of said county auditors a certified copy of this ordinance.

Sec. 4. That out of the sum raised by the foregoing tax levy there shall be set aside in the sinking fund to pay for the outstanding bonds of the Mokelumne River Project of the District, as same become due, the sum of $276,595.75; there shall next be reserved a sufficient sum to pay the interest on any of such bonds and any bonds that may be issued by the District which interest may become due before the next general tax levy; any balance of the sum so raised shall be used to carry out the objects and purposes of the District.

GEO. C. PARDEE, President
ATTEST: JOHN H. KIMBALL, Sec.

I HEREBY CERTIFY that the forgoing Ordinance was duly and regularly introduced at a Regular Meeting of the Board of Directors of the East Bay Municipal Utility District, held Friday evening, August 17, 1928, and that it was finally passed at an Adjourned Regular Meeting of said Board, held in the offices of the District, Ray Building, 1924 Broadway, Oakland, California, on Friday evening, August 24, 1928, commencing at 7:30 P. M., by the following vote:

Ayes: Directors Boyer, Miller, Latham, Stringham and President Pardee.

Noes: None.

Absent: None.

Thereupon it was filed in my office on the same day and subsequently was recorded in the Record Book of said Board.

JOHN H. KIMBALL, Secretary
Publish Aug. 29-5t.

Do Blondes Still Faint?

WILLIAM WORTHINGTON, Mary Nolan, Reginald Denny and Dorothy Gulliver in a scene from "Good Morning Judge!" the screen attraction at the California theatre sharing honors with Nat Holt's Comedians.

Church Periled By Rubbish Fire

Seventh Day Adventist church at Thirteenth street and Ohio avenue, was threatened yesterday by a rubbish fire in an adjacent lot. The exterior of the building was slightly scorched by the blaze and heavy damage would have been sustained but for the arrival of engine No. 2, of the fire department. Children playing in the lot are believed to have started the fire. Church services had finished shortly before the blaze started.

Birthday Party Is Held By Beacon Chapter

Seventh anniversary of Beacon chapter Order of Eastern Star was celebrated last night in Masonic hall wit past matrons and past patrons of various Eastern Star chapters as guests of honor. A program of tableaus and songs was presented after which a banquet was served. Pink and yellow formed the color scheme in the banquet room, the tables being decorated in cut flowers and candles and lanterns to represent Beacon Light.

Line Officers of the chapter will be honored on September 15, the next meeting night. Worthy Matron Ruby Johnson and Worthy Patron Lud Johnson presided.

SHOESTRING PLAYERS TO STAGE PROGRAM

Members of the "Shoestring Players" will present a program in the Community Methodist church on the night of September 13 with Mrs. Zelda Chapin in charge of the program. The entertainment will consist of pionalogs, monologs and vocal solos and will be open to the public. The affair will be held as a benefit for the missionary society of the church.

DAUGHTER BORN TO JOHN PETERSONS

A seven pound baby girl was born to Mrs. John Peterson, (nee Elverda Milnes) at the Roosevelt hospital in Berkeley last evening. Both mother and daughter are getting along fine.

IN PASO ROBLES

Mr. and Mrs. George T. Griffins and Mr. and Mrs. T. Iversen are spending the week-end in Paso Robles.

SCHRADER RECOVERING

Herbert Schrader, who is confined to his bed with a bruised side sustained while wrestling last Tuesday, is reported recovering and will be able to resume his duties soon.

SON IS BORN

Mr. and Mrs. E. Petee of Crockett are the parents of a son born at the Richmond Maternity hospital yesterday.

Pastor To Speak On Intolerance

Rev. C. G. Lindemann of Wesley Methodist church will speak on the subject of "Intolerance" at the 7:45 o'clock Sunday evening service to be held at the church. This topic was announced for last Sunday evening, but the annual reports of the various church organizations consumed so much time that the minister did not get a chance to speak. Owing to the importance of this subject he will discuss it at the Sunday evening hour of worship. The choir will sing as an anthem "Praise Ye Jehovah." The public is cordially invited.

MRS. JACKSON HOSTESS TO CHURCH CIRCLE

Mrs. George Jackson was hostess of Circle No. 1 of the First Baptist church at her home in Tenth street Friday afternoon. Sewing for the Red Cross and planning fall work of the society occupied the meeting. At the dainty luncheon served by Mrs. Jackson a birthday cake was presented to Mrs. Kirkwood, honoring her birthday anniversary. Mrs. A. Weiss presided at the affair.

WITTNERS LEAVE FOR MOUNTAIN VACATION

Mr. and Mrs. William Wittner and sons Keith and Rex of Pennsylvania avenue, have left for a two-week vacation at Twain-Harte near Sonora. Wittner is an auto-supply salesman connected with the Western Auto Supply company and plans to enjoy the deer hunting.

FREE SAMPLE

Call for a free sample of Indian herbs compound at any of the local agencies where samples are given out and herbs sold. They are an excellent liver regulator for sluggish bowels, kidneys and constipation.

Indian Herbs are for sale by all the local drug stores and at many other business places whose addresses are listed on the second page of the circular in each free sample given at all the local agencies. Geo. W. McPherson, resident agent for The Great American Herb Co., 607 Macdonald ave.

"EASY TO LIKE!"
ANTI-KNOCK
RED CROWN
GASOLINE
STANDARD OIL COMPANY OF CALIFORNIA

O. H. DOBBS
Formerly of Macdonald Ave.
Coal-Feed-Poultry
Telephone Richmond 1074
818 Twelfth Street

BIG HOLIDAY ATTRACTION
Oakland
Today and Labor Day
CIRCUS GROUNDS: EMERYVILLE 45TH & SAN PABLO

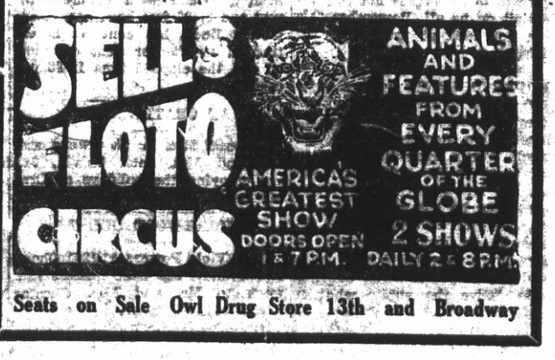

Seats on Sale Owl Drug Store 13th and Broadway

Society and Club News

MISS JORDAN IS BRIDE OF ROBERT WEBB

Miss Helen Jordan of Manteca last night became the bride of Robert Webb of Eureka at a lovely wedding in the home of the bride's sister, Mrs. B. L. Dunton, 512 Twelfth street. Some thirty friends and relatives were present at the ceremony performed by Rev. C. G. Lindemann of the Wesley Methodist church.

The bride wore a gown of pale blue georgette crepe fashioned with a bodice and beared flared skirt and carried a shower bouquet of lilies of the valley and pink roses. The matron of honor, Mrs. Dunton wore pink crepe de chine and carried pink rose buds.

Herbert Webb of Eureka will attend the bridegroom.

A bank of ferns and palms brightened by brilliant fall flowers formed a background for the ceremony. The dining room of the Dunton home was also attractively arranged with blossoms, where an informal buffet supper and reiception was held. Later in the evening the couple started for their wedding trip in Yosemite Valley.

The bride is the daughter of Mr. and Mrs. Elmer Jordan of Manteca. Webb, a San Francisco artist, is the son of Mr. and Mrs. J. E. Webb of Eureka. Parents of both of the young people were present as well as several brothers and sisters of the bride.

Mr. and Mrs. Webb will live in San Francisco on their return.

PILLOW SLIP WHIST PARTY IS SUCCESS

The pillow slip whist sponsored Friday evening by the Pythian Sisters was a distinct success. High score holders were Mrs. M. Silva, Mrs. Mary Poland and Mrs. Marie Barielles.

September 7 has been chosen as the date for the next meeting of the sewing club which will meet at the home of Mrs. Frank Lamble, 533 Barrett avenue. Sewing for the fall bazaar will occupy the afternoon.

SPECIAL
Permanent Wave
$10.00
Ye Beauty Shoppe
LENORE CARPENTER
329 Twenty-first St.
Telephone Richmond 2346

Phone Richmond 470
DR. IRENE C. JENKINS
Chiropractic-Electro Therapy
Hours: 10 to 12—2 to 5
Evenings
Mon., Wed., Fri.,
7 to 8
919 Macdonald Avenue
Richmond, Calif.

CHURCH SERVICES

TRINITY LUTHERAN CHURCH

Barrett avenue at Nineteenth street.

The Rev. A. W. Koehler, pastor, address 1912 Barrett avenue.

On Sunday morning two divine services will be held, a service in the German language at 10 o'clock, and a service in the English language at 11 o'clock. The text upon which the address will be based is found in Col. 2; 16-17, and the question "Where does the Sabbath law belong?" will be answered from God's word. Come and hear the message from God's word. If you are not affiliated with any other church organization, you are cordially invited to attend.

The Sunday school will meet at 9 o'clock. The lesson for the Senior Intermediate and Junior department is "Samuel." In all our classes every Sunday we direct the children to Jesus, the Savior of the world. Has your child learned to know Jesus?

On Wednesday evening at 7 o'clock the "Committee on the Constitution" will meet at church hall.

On Friday evening at 7 o'clock the Sunday school teachers will meet at the church hall. At 8 o'clock on Friday evening a rehearsal and practice of the new order of service for the English service will be held at the church hall.

During the coming week the confirmation classes will be organized. The second-year group will meet Wednesday afternoon from 4 to 5 o'clock, and there after every Monday. Wednesday and Friday from 4 to 5 o'clock at the church hall. The first year group will meet next Saturday morning from 9 to 10 o'clock at the church hall, and thereafter every Saturday at that time. In these classes Luther's Small Catechism is taken as a text-book and guide in studying God's word, and all doctrines of the church will be proven by passages from the Bible as correct. Should parents be interested in having their children receive a Christian edpcation, they should kindly notify the pastor at the above address.

THE FIRST BAPTIS CHURCH

Rosamonde Joyzelle of New York City, who for three successive seasons played the role of the Madonna in the great Pilgrimage Play, "Life of Christ," will be present Sunday evening at 7:30 and present the drama "wenty-four Bible Characters Come to Life." This will be the only opportunity that Richmond audiences will have to hear Miss Joyselle during the next two years as her time is already entirely booked for that period, in Chicago, New York and in Europe.

At the morning service at 11 o'clock the Berekeley Gospel Team will have charge of the service. They have arranged a splendid program with the principal speaker being G. E. Blackwell of Loikaw, Burma. He will have some native costumes and other interesting things to exhibit. Other speakers will be Miss Edito Gillet and Mr. Willis Loar.

B. Y. P. U. will meet at 6:30 p. m. with Grace Craven as leader.

The Sunday school meets at 9:45 a. m. with C. E. Parker as superintendent. There are graded classes for all. Strangers in the city are invited to attend our services or one of our worthwhile classes. All are welcome.

WESLEY METHODIST EPISCOPAL CHURCH

Corner Ninth and Nevin. C. G. Lindemann, minister.

Church school at 9:45 a. m. Mrs. Chas. Wolfe, superintendent Graded lessons. Classes for all ages.

Communion service at 11 o'clock. The communion meditation lead by the minister will be on the theme "My Lord and I." The choir will sing "Be Still and Know That I Am God."

The Senior Epworth League will meet in the ladies' parlor at 6:45 o'clock.

All young people over high school age are welcome.

The High School Epworth League will meet in the Social rooms at 6:45 o'clock.

This group invites all young people of high school age to meet with them.

Evening worship at 7:45 p. m. The minister will speak on the theme of "Intolerance." This was announced as the theme for last Sunday evening, but due to the fact that the annual reports of the various organizations were given he did not have a chance to speak. The choir will sing "Praise Ye Jehovah," as an anthem.

Regular meeting of the official board Monday evening at 7:45.

The General Aid Society will hold their regular monthly "Pot-Luck" luncheon and business meeting Wednesday. Luncheon at 12 noon, business meeting at 2 o'clock.

Prayer meeting Wednesday evening at 7:45. The minister will give the fifth of his series of addresses on "The Spiritual Messages of the Poets."

Choir practice at the home of Mrs. F. Martin, 606 42nd street, Thursday evening at :45.

The Women's Foreign Missionary society will hold their monthly meeting in the church parlors Thursday afternoon at 2 o'clock. Mrs. J. W. Martin will be the hostess.

The W. F. M. S. will give a party to the honor members of the King's Heralds in the social rooms of the church on Saturday afternoon.

We invite you to worship with us.

TRINITY EPISCOPAL CHURCH

Washington and Nicholl avenues, Point Richmond. Milton R. Terry, Vicar.

Church School 9:45 a. m.

Morning prayer and sermon at at 11:00 a. m. Miss Pearl Terry organist.

7:30 p. m. Monday will be the time of the regular meeting of the Young peoples society "Crescit Eundo" in the Guild hall.

2:00 p. m. Wednesday Regular meeting of the ladies of Trinity Guild in the Guild hall.

A cordial welcome is extended to all at both church services and to the guild activities.

ST. EDMUND EPISCOPAL CHURCH

Tenth and Barrett. Rev. H. I Oberholtzer, vicar.

7:30 a. m. Holy Communion.

9:30 a. m. Church school.

11:00 a. m. Holy Communion and sermon, "Work in the Universe of God."

7:30 Evening service and sermon, "Some More about Labor."

Tuesday, 2 p. m. Guild auxiliary and prsentation of "Thank Offering."

FIRST PRESBYTERIAN CHURCH

Corner 12th and Bissell streets.

Sunday school 9:45. Mr A. H. Poage superintendent.

11 a. m. Morning worship. Anthem "Conquering Kings Their Title sTake" Quartet, "Saviour, When Night involves the Skies."

Sermon theme: "New Things."

7:30 p. m. Evening worship. Anthem, "There is a Land of Pure Delight." Duet by Mrs. Ross Calfee and Mrs. S. A. Marshall.

Sermon theme: "Christ, the Salvor of Human Wreckage."

GRACE LUTHERAN CHURCH

Barrett avenue and Thirteenth street. Samuel T. Himes, Ph D., pastor, residence 513 Thirteenth street. Telephone 639-J Mrs. H. Page, director of choir Mrs. C. R. Baldwin, organist.

Sunday school at 9:45. Subject, "Paul in Thessalonica."

Choir, "Help Somebody Today" by Chas. Gabriel. Sermon, "Laborers with God" by the pastor. Choir "Somebody Needs You," by Chas. Gabriel.

6:30 p. m. Luther League. "Will the Golden Rule Work in Business and Industry." Matthew 7:12. Leader Mrs. C. H. Bastin.

Thursday at 7:30 p. m., choir practice.

Luther League convention of the Northern Conference of California Synod, in St. Michael's Lutheran church, Berkeley, September 15 and 16.

Rally Day, Sunday, September 23. Please place this program of announcements on your calendar of important things which concern you.

Come and receive a welcome hand and kindly greeting.

FIRST CHRISTIAN CHURCH

Corner 6th and Bissell avenue. Rev. Aldis Webb, pastor. Residence 169 6th St. Phone Richmond 1149.

Sunday school at 9:30 a. m. Classes for all ages. Miss Mabel Beech, superintendent of the school.

Morning worship service at 11 a. m.

Christian Endeavor Societies meet in their respective places at 6:30 p. m.

Evening worship 7:30 p. m.

Prayer meeting and Bible study Wednesday at 7:30.

ST MARK'S CATHOLIC CHURCH

Rev. P. M. Griffin, pastor; Rev. William Henessey, ass't. Bissell avenue and Tenth street. Services this morning at 7, 8:30 and 10:30 o'clock.

Sunday school under direction of Sisters of the Holy Family immediately after the 8:30 o'clock mass.

Evening services at 7:30 p. m.

ST. PAUL'S CATHOLIC CHURCH

Rev. Joseph Porta, pastor.

Sunday 6:45 confession

7:00 a. m., mass and sermon in English

8:30 a. m., mass and sermon in English.

10:00 a. m. Mass and sermon in english, to be followed by Sunday school

7:30 p. m. Devotions.

Every Tuesday 2 p. m. to 4 p. m.

Sunday school for prayer and confirmation classes.

Every Friday 2 p. m. to 5:30 p. m.—Sunday school for all children.

NAZARENE CHURCH

466 N. Tenth street.

Rev. Will H. Hafer, pastor.

Sunday school at 10:00 a. m. Mr Frank Carter, superintendent.

Preaching at 11:00 a. m.

Nazerene Young Peoples Society, 7:00 p. m.

Evangelist service at 7:45 p. m.

The public is invited to attend all these services. Good singing "The homelike church."

SAN PABLO BAPTIST CHURCH

Corner 22nd and Bush Streets. Miss Bonnie Sisson, organist.

9:30 Sunday school. Classes for all ages. Geo. V. McCausland, superintendent.

Surprise for the children by the superintendent.

11 00 a. m. Morning worship. Sermon by pastor. Music by choir. Organ prelude and offertory by Miss Bennie Sisson.

6:30 p. m. Junior and Senior B. Y. P. U.

7:30 Evening service. Special songs in Spanish.

7:30 Wednesday. Prayer meeting.

8:30 Choir rehearsal.

STEGE PRESBYTERIAN CHURCH

Corner Forty-fifth street and Potrero avenue.

Minister, Henry Sanborne V. E. Skiles, superintendent of the Bible school. Mrs. V. E. Skiles, pianist and choir director.

9:45—Bible school

11 a. m. Morning worship. Sermon by pastor, "God's Estimate of His Word." Choir special, "Wonderful Love."

1:30 p. m. Japanese Sunday school.

5:00 p. m. Junior C. E.

6:30 Senior-Intermediate C. E.

7:30 p. m.: Theme of message, "The Master Carpenter." Choir "O Jesus I Have Promised." Solo, Miss Evelyn Bengtson

7:30 p. m. Wednesday Devotional service and Bible study.

2 p. m. Friday, Ladies Aid society, the church parlo

POINT RICHMOND BAPTIST CHURCH

E. S. Rounds, pastor

Sunday School at 10.00 a. m.

Lesson for Sept. 2 from the life of Paul, Acts 17:1-12. Church service at 11:30. Sermon by the paster on "Burden Bearers," Matt. 21 6-7. How are you carrying your load? Everyone finds a cordial welcome at Point Richmond Baptist Mission.

FIRST CHURCH OF CHRIST SCIENTIST

Nevin avenue at 12th street.

This church is a branch of the Mother Church, the First Church of Christ, Scientist, in Boston, Massachusetts, and holds Sunday services at 11 a. m. and 8 p. m.

Subject: "Man."

Sunday school convenes at 9:30 a. m.

A Wednesday evening meeting is held at 8 o'clock, at which testimonies of Christian Science Healing are given.

The Christian Science free reading room is located on the second floor of the Muller building, 271 10th street, rooms 218 and 219. Room 219 is open from 9 a. m. to 10 p. m. The main reading room and salesroom are open from 12 to 4 and from 7 to 9, excepting Sundays, holidays and Wednesday evenings.

The public is cordially invited to attend the church services and to use the reading rooms.

COMMUNITY METHODIST CHURCH

21st and Roosevelt avenue. Geo. W. Forsman, minister.

9:45 a. m., The Church school. W. C. Roberts, superintendent. Mrs. J. E. MacDougal, primary superintendent.

9:45 a. m. Church school Classes for all ages.

11 a. m. Morning worship, with special music, quartet. Sermon "The Origin of Labor Day and Its Place."

7 p. m. The Hi-League. Boys and girls from 12-17 years. Meets in Social hall, 20th and Roosevelt ave.

7 p. m. The Senior Leauge young people's meeting.

7:30 p. m. Wednesday, Mid-week church night. A good meeting for the whole church.

Thursday, Missionary society day at the Social Hall, 20th and Roosevelt streets.

FIRST METHODIST EPISCOPAL CHURCH

Richmond avenue and Martina street. F. H. Prince, pastor

9:45 a. m. Sunday School, under the direction of J. E. George, superintendent

Continued on Page Eight

PLANS LAID FOR MEETING OF WOMEN'S CLUBS

Extensive plans have been made for the Friday, September 7 meet of the Contra Costa County Federation of Women's clubs to be held in Pittsburg. The session will open at 10 o'clock in the Pittsburg library clubrooms and will continue until 12:30 when a luncheon will be served at the Pittsburgh Community church. Reservations for the luncheon are being made through Mrs. E. C. Wiester of Danville, county president, who wishes to announce that these must be made before Monday, September 3.

The official launching of the federation's activities will take place and various club leaders and department chairman will outline their programs.

A large delegation of Richmond matrons will attend the meet.

Gier-Bennett Nuptials To Be Held Friday

The marriage of Mrs. Elizabeth M. Gier and Charles E. Bennett, Jr., has been set for Friday, September 7, in Northbrae Methodist church Berkeley. Rev. E. H. Longbrake, pastor of the Berkeley church will preform the ceremony, following which the couple will leave for a wedding trip to Carmel.

The bride is the daughter of Mr. and Mrs. William Woolslayer of Richmond. Bennett is the son of Mrs. Fred B. Arnold of 405 Nevin avenue and is affiliated with the telephone company in Berkeley. Mr. and Mrs. Arnold will live in University avenue in Berkeley.

DEPUTY WILL BE HONOR GUEST AT CLUB MEET

Maude A. Caesvich, deputy from Oakland will be guest of honor of Security Benefit Association on Monday night in Woodmen's hall. This will be an official visit and all members are urged to attend the affair which begins promptly at 8 o'clock.

Jobs Daughters Hold Whist Party

Richmond Bethel of Job's Daughters yesterday entertained Mrs. Elizabeth Turner, deputy grand guardian for the Eastbay region at a meeting held in Masonic hall. Ritual was practiced and plans were made for holding a whist party in the near future.

Following the meeting refreshments were served in the banquet room, arranged by Grace Lee Gribble and Pauline Draper.

The society will meet again Saturday, September 15.

PUBLIC LUNCHEON IS PLANNED BY REBEKAHS

A public luncheon planned by the Zephyr Rebekah Sewing club for this coming Thursday noon is occupying much of the members' time. The luncheon will be held in the Odd Fellows Banquet room. In charge of the menu are Mesdames Katherine Hitchcock, Edna Howard and Bessie Kessell.

PARTY MOTORS TO RUSSIAN RIVER

Mr. and Mrs. John Alexander and Miss Beatrice of Rosalind avenue are motoring over the weekend to Russian river.

If Indian Herb

Compound does not benefit you after directions have been followed, you can get your money back at any of the agencies where you bought them.

Indian Herbs are for sale by all the local drug stores and at many other business places whose addresses are listed on the second page of the circular in each free sample given at all the local agencies. Geo. W. McPherson, resident agent for The Great American

Richmond Conservatory of Music
906 MACDONALD AVE.
RICHMOND
Phone Richmond 2399
PRINCIPAL
Aurora Thompson, A. G. S. M.
Interviews Arranged

ANN MORRISS IS BRIDE AT PRETTY WEDDING

Miss Ann Morriss of El Cerrito last night became the bride of George W. Snider, Jr., at a lovely wedding in the First Christian church in Oakland with Rev. H. O. Breiem officiating.

The bride wore pale yellow and carried yellow roses. The maid of honor was Miss Arleta Remington of Alameda, a friend of the bride. The bridegroom was attended by his brother, Lawrence Snider.

The couple left shorty after the ceremony for a short wedding trip to Feather River.

The bride is the daughter of Mr. and Mrs. John Morriss of 436 Kearney street, El Cerrito, who formerly resided in Oakland. Snider is the son of George W. Snider Sr., of Oakland.

The couple will reside in Oakland.

SUTLIFFS ENJOY TWO WEEKS IN PLUMAS

Enjoying a two weeks' vacation in Quincy, Plumas county, are Mr. and Mrs. C. L. Sutliff of Fifteenth street. Before returning to Richmond, the Sutliffs will visit in Marysville and Sacramento.

Be Photographed
On your Birthday

Maximum
RED CROWN GASOLINE
ANTI-KNOCK
PERFORMANCE
Red Crown
GASOLINE
STANDARD OIL COMPANY OF CALIFO—

Mrs. Irma Randolph
MEZZA SOPRANO
A Singer who teaches
A Teacher who sings.
Thursdays—All day and evening.
Conservatory of Music
906 Macdonald Avenue
Oakland
1618 6th Ave.
Tel. Mer. 4738

QUITTING SALE!
OLNEY DEPT. STORE
Retiring From Business In Richmond
All Sales Cash
All Sales Final
Entire High Grade Stock
of Dry and Fancy Goods — Toys, Notions— Luggage, Bedding, Ladies Gents and Children's Furnishing Goods Etc, Etc.
Fixtures for Sale
To Be Closed Out At Once.
PRICES SLASHED
On Every Article In The Store
Sale Starts Wednesday Sept 5th
DOORS OPEN 9 A. M.
and will continue until all merchandise is disposed of.
GOOD BYE FOR EVER
Olney's Dept. Store, after 16 years of honest merchandising, quit Richmond. Every article in the store is priced for quick disposal, nothing must remain but the four walls.
ALBERT BAER
In Charge
Sale At OLNEY Dept Store 325-10th St Richmond
Store closed until Wed. to prepare for this gigantic sale.

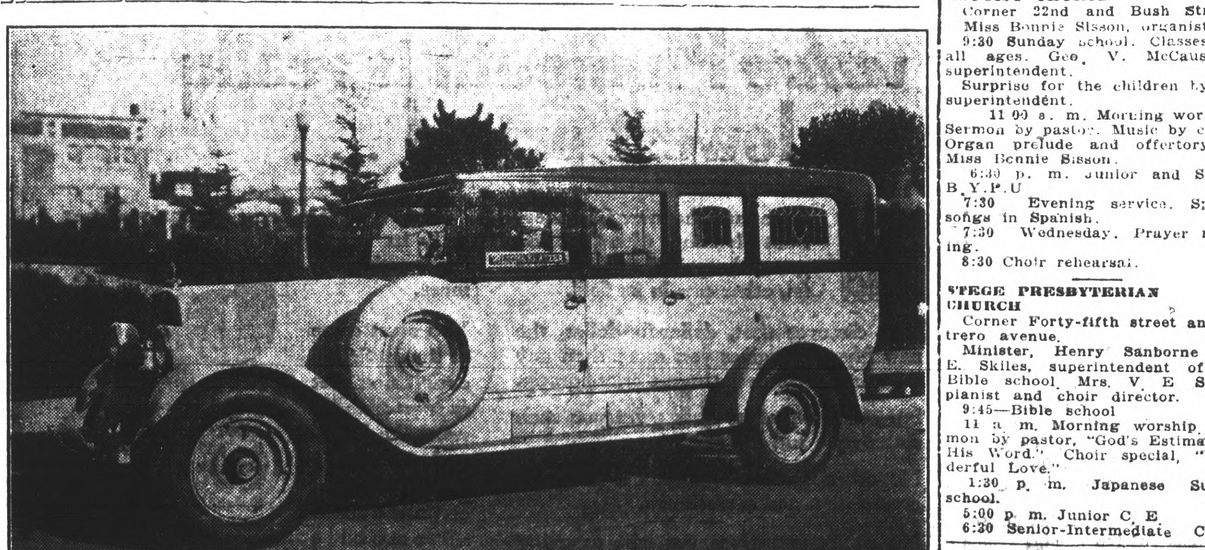

The completely equipped ambulance as shown above is ready at all times, day or night, to answer calls. This ambulance is always in the care of uniformed and competent men and is used exclusively for the sick and injured.

WILSON & KRATZER
PHONE RICH. 113

AGENTS
For Stewart-Warner, H. C. Radio sets, call or phone for demonstration.
V. G. ELECTRIC CO.
1314 Macdonald Ave.
Telephone 988

Automobile News

CHANGES ARE ANNOUNCED IN PONTIAC CARS

Oakland Motor Car company announces seven improvements, designed to make the new series Pontiac Six more powerful, faster and more flexible of operation, according to J. P. Strom, local dealer.

Major changes include a new carburetor new intake manifold, new air deflector, higher gear ratio, larger tires smaller wheels and smart new Duco colors on the sport landau sedan.

Outstanding among the new improvements is a one-inch carburetor of the approved type used on the Oakland All-American Six. Not only is it simpler of adjustment and more accurate than the old type but increased speed, power, acceleration and fuel economy are achieved by its use in conjunction with the new manifold and gear ratio. Connected with the carburetor is a new mushroom type air deflector.

The intake manifold has been changed to accommodate changes in the carburetor and the rear axle gear ratio stepped up to 4.3 to 1. Marked improvement in every phase of performance is instantly noticeable behind the wheel with a higher top speed and an ample reserve power at all driving ranges.

With the increase in gear ratio, the rate of piston travel is still considerably less than that of any other car in the low priced six cylinder field. This Pontiac retains an advantage it has held since its introduction. Minimum of wear of moving parts, which means longer life for the car.

Greater beauty and a better appearance in line with the current vogue, is achieved by the use of larger 29 by 5 inch balloon tires and smaller wheels with ten sturdy spokes, and a larger seven-and-a-quarter inch hub flange. The larger tires result in great riding comfort and lessening of tire wear.

Simultaneous with these mechanical changes is the announcement that the smart sport landau sedan will take on new dress. The body will be of a dark Standish green Duco, with fenders of lighter Virginia green—a combination similar to that now used on the Oakland All-American cabriolet. Wheels are in natural wood finish.

Special sport equipment, consisting of a trunk and six wire wheels with tires, also is available for the first time on a low priced six. Spares are mounted in front fender wells on either side of the car, while non-corrosive chrome plated rims add a brilliant color to the swanky model. New and distinctive bumpers also are available.

In view of the better performance and new beauty effected by these changes, it was felt in automotive circles here that the Pontiac Six would take on an added spurt in the record setting pace it has consistently maintained since its introduction.

New Buick Is First Auto "Passenger"

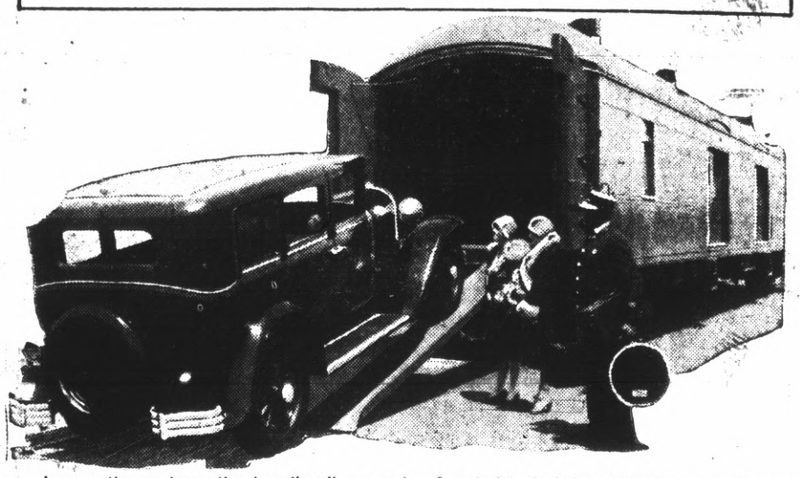

Inaugurating an innovation in railroading a party of motorists including Miss Margaret Gomez (left) and Miss Vera Ringquist had their new silver Anniversary Buick sedan shipped in the new auto car on the Southern Pacific's crack "Del Monte" from San Francisco to Hotel Del Monte. Automobiles may now regularly accompany passengers on this train.

Family Car Is Paying Dividends Says Local Dealer

"The family car is earning its 'board and keep' these days" says J. P. Strom, local Oakland and Pontiac dealer. "If you don't believe it just drive out along any country highway and watch the car owners cut the high cost of living by getting food stuffs direct from the grower.

"Many are laying in a winter's supply of such farm products as can be stored for future use.

"This sort of thing is going on all summer to a greater or less extent, but the peak wave of road side buying is here, now. It's safe to say that the trusty car is saving much more than the cost of gasoline."

Rubber prices have dropped so low that tennis courts are now expected to be made of rubber. Tournaments ought to be more interesting than ever, with the stands catching players on the bounce. Harrisburg Patriot.

SCAVENGERS

RICHMOND SCAVENGER CO—All sorts of refuse removed on short notice. Call up phone 961 any time in afternoon

ATLANTA HAS 7TH BRANCH OF CHEVROLETS

The formal opening during the past week of the Chevrolet assembly plant in Atlanta, Ga., coming at a time when a similar plant is under construction in Kansas City, is further indication that there is to be no let down in the company's extensive sales program, according to information reaching the Golden Rule Chevrolet company, local dealers.

The mammoth Atlanta plant, which has been in operation since May 1, is capable of turning out 350 cars a day, and was the eighth assembly plant to be opened by Chevrolet in this country. The Kansas City plant with the same capacity will be the ninth.

Atlantians last week welcomed their first opportunity of visiting the great assembly plant, and seeing the magic Chevrolet assembly line produce the world's most popular automobile from a set of seemingly unrelated parts. Atlanta newspapers welcomed Chevrolet to the Southeast, and viewed the plant as a Southern institution. It was mainly Southern contracting genius that built it in four months, one week and six hours, several days before the contracted time had expired. Southern help has been operating it ever since the first car rolled off the line. It serves the Southeastern market exclusively supplying cars to the dealers of Georgia, North and South Carolina, Alabama and Florida. A southerner, W. S. "Crane" Roberts, has been placed at the head of this, the newest and one of the greatest of the South's industrial institutions.

The plant covers 32 acres and occupies 410,000 square feet of floor space. There are five buildings, and in the main one the Fisher Body Company is using 150 by 761 square feet of space to build their famous bodies for the Chevrolet closed cars.

The plant is ideally located with the tracks of the Southern railroad paralleling its loading dock. Track storage for 300 freight cars is provided. Another facility to speed up deliveries is a driveway shed, 40 by 220 feet, where dealers from nearby cities can take deliveries of cars.

Kress Opening Brings Throng

Hundreds of shoppers thronged the new Kress company store here all day yesterday, attracted by the many bargains viewed at the informal opening Friday.

At nine o'clock this morning, the opening hour, shoppers were lined up awaiting an opportunity to get inside for purchases. Scores of clerks were kept busy with hardly a moment of inactivity the entire day.

TROOPS ON HIKE

Troops 3 and 8, Richmond Boy Scouts went on a joint hike to the Castro ranch in Alhambra Valley back of Pinole Saturday afternoon and plan to return this evening. The boys will hike 14 miles and will hunt wood rats on the way. Gathering hazel nuts and Indian soap-root which they intend to use in making a poison-oak remedy are also on the schedule.

BOUND FOR ITALY

Louis Agostino and his brother-in-law, Steve Actis, after residing 30 years in this country are enroute to New York whence they will sail for Italy. They plan to spend six months in Italy and other European countries.

CURRY TELLS DERIVATION OF CHRYSLER NAME

Due to the immense popularity of the new Chrysler-Plymouth car, considerable attention has been focused on the fact that Chrysler named it after the settlement of the Pilgrims. The company, in announcing the Plymouth, stated it was named because it "so accurately typifies the strength, the rugged honesty, the enterprise, the determination and achievement and the freedom from limitations of that Pilgrim band who were the first American colonists."

The phrase "the first American colonists" was used of course, without thought of claiming precedence for the Pilgrims who landed in 1620, but the friends of Jamestown and other early North American settlements were quick to defend their favorite cause.

The scores of letters written Chrysler once more re-open that interesting question: Who are the first American colonists?

Harry Curry, Chrysler and Plymouth dealer here, points out that the concensus of American history shows that in 1526 the Spaniard DeAyllon sailed from the West Indies with 500 men and women and made a settlement in the Carolinas. Two years later a handful of survivors from this colony returned to the West Indies.

By the middle of the 16th Century the Spanish had advanced from the West Indies into what is now Florida, Georgia, South Carolina and momentarily, even into Virginia to say nothing of their exploration and settlements in the vast western regions of Texas and New Mexico. The Spanish population in New Spain in 1574 which embraced all known country north of what is now Panama, was approximately 200,000 persons. Five-eights of these, historians say, lived in what today is North America.

As early as 1570 Father Segura, a Spanish Jesuit, with six companions, established a mission on the Rappahannock not far from where the Jamestown, Va., settlers landed 37 years later. His mission was speedily destroyed by the Indians. The records also show that the Spanish explorers and colonizers were active in this and many other parts of what is now the United States.

Sir Walter Raleigh in 1584, established a settlement on Roanoke Island,, Va. This failed soon after. In 1587 another band of colonists settled at Roanoke and subsequently disappeared completely. No evidence to show where they went or what became of them has ever been uncovered.

Then in 1607 Jamestown was settled. History points out that it was the first permanent English-speaking settlement in North America. Thireen years later the Pilgrims landed at Plymouth Rock in the Mayflower.

"The hardships they were forced to meet and which they overcome, have been so vividly portrayed in the pages of American history that Americans everywhere have been proud" points out Curry, "to picture those early Americans as representatives of American pioneering stock.

"School children for generations have learned of the hardships and privations endured by the Pilgrim Fathers," Curry concludes. "There is little question but what the Pilgrims have become the best known of all those who left Europe to establish themselves in the New World. It was this fact which moved us to choose the name for Chrysler's offering in the low-priced field, particularly because the name Plymouth immediately suggests strength, ruggedness and endurance in the minds of millions of American people. Quite naturally we had no desire to claim for Plymouth or the Pilgrims any honor that rightfully belongs to any other early American settlement."

LEAVE FOR TAHOE

Ethel Vestal, local teacher, accompanied by her sister, Carmen, will leave this morning for a vacation at Lake Tahoe. They expect to be gone ten days. Miss Ethel Vestal will resume her duties on the tenth of the month.

Investigate Club Service, Warning

The dangers of cheap insurance and automobile clubs of small resources and large promises is indicated in the case of thirteen officers and agents of a newly organized auto club in Seattle being charged with conspiracy. The specific allegation is in defrauding a man of $20.50, the price of a membership.

The circumstance is commented on in the Underwriters report as a good illustration of the dangers of "gyp" automobile clubs.

Although better business bureaus throughout the Pacific coast have issued repeated warnings against this type of organization, this section seems to be a favorite spot for their operations. The California State Automobile association suggests to motorists that they investigate thoroughly before they invest.

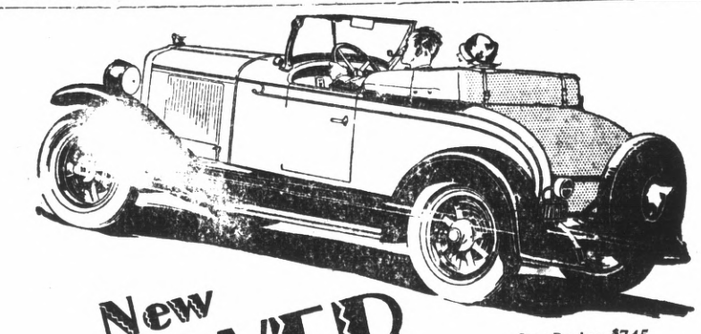

Sport Roadster, $745

New POWER New BEAUTY in General Motors' Lowest Priced Six

—a Successful Six now winning Even Greater Success

To the sound basic design which has made Pontiac Six famous for stamina and long life—to those important advancements, such as the cross-flow radiator and the G-M-R cylinder head . . . Oakland has added improvements leading to even greater power and to higher top speeds. To the inherent style and beauty of Fisher bodies, Oakland has added the smartness of smaller wheels and oversize tires. This lowest priced six of General Motors has won its sensational success by always reflecting General Motors' ability to build a better car for the money. Now it offers new power and beauty. See it and drive it today.

2-Door Sedan, $745; Coupe, $745; Phaeton, $775; Cabriolet, $795; 4-Door Sedan, $825; Sport Landau Sedan, $875. Oakland All-American Six, $1045 to $1265. All prices at factory. Check Oakland-Pontiac delivered prices—they include lowest handling charges. General Motors Time Payment Plan available at minimum rate.

J. P. STROM
Automotive Merchant
ALL MODELS NOW ON DISPLAY
DISTRIBUTORS FOR RICHMOND AND CONTRA COSTA COUNTY
1221-1229 Macdonald Avenue, Richmond.

PONTIAC SIX
PRODUCT OF GENERAL MOTORS

for Economical Transportation

CHEVROLET

so Smooth so Powerful

First Choice of the Nation for 1928!

The COACH $585

The Touring $495
Roadster ..
The Coupe .. $595
The 4-Door Sedan $675
The Convertible Sport Cabriolet ... $695
The Imperial Landau $715
Utility Truck ..... $520 (Chassis Only)
Light Delivery .... $375 (Chassis Only)

All prices f. o. b. Flint, Michigan

Check Chevrolet Delivered Prices They include the lowest handling and financing charges available.

Although the Bigger and Better Chevrolet offers elements of beauty never before thought possible in a low-priced automobile . . . although it offers the features of advanced design and completeness of detail demanded in the world's finest cars . . . one of the fundamental reasons for its tremendous success is found in its amazing performance—

—so smooth, so powerful and so unfailingly dependable that it has literally captivated more than three-quarters of a million buyers since January 1st!

Come in and drive this sensational car! Drive it as long and as far as you like—in traffic and on the road. We know that you'll say that no other automobile in all the world can give you so much—at prices so amazingly low!

QUALITY AT LOW COST

Golden Rule Chevrolet Co.
Exclusive Dealers
1501 MACDONALD AVENUE PHONE RICHMOND 780

CHRYSLER Plymouth

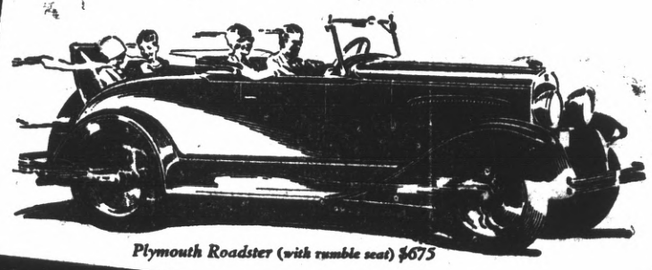

Plymouth Roadster (with rumble seat) $675

When it comes to dollar value Plymouth is really the lowest priced . . .

Compare the new Chrysler-built Plymouth with what you get at the prices asked for the few other cars in its field.

You discover that, dollar-for-dollar, the new Plymouth gives you more than any other motor car in the lowest-priced group.

No other car of its class gives you such smart style and full size.

No other car can approach it in speed, acceleration and smoothness.

No other car gives you the assuring safety of internal-expanding hydraulic 4-wheel brakes, equipment you get only in other cars costing far more.

You must come to the inevitable conclusion that in point of dollar value the Plymouth is actually the lowest-priced car in the entire automobile field.

$675 AND UPWARDS

Roadster (with rumble seat), $675; Coupe, $685; Touring, $695; 2-Door Sedan, $700; De Luxe Coupe (with rumble seat), $735; 4-Door Sedan, $735.

All prices f. o. b. Detroit. Plymouth dealers are in a position to extend the convenience of time payments. 1373

Curry Auto Sales Co.
1401 Macdonald Avenue
Phone Richmond 1350

Buy From Local Dealers

The Quality Market for Used Cars

Buy From Local Dealers

Buy your USED CAR From A Reliable Dealer

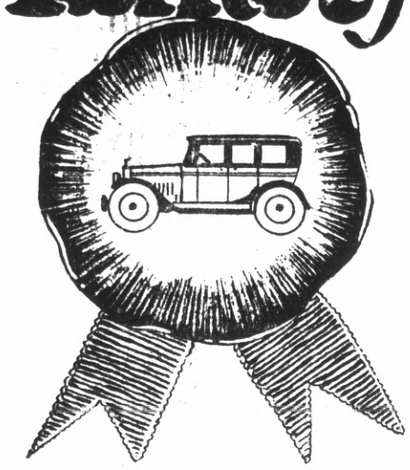

Santa Barbara Is City Of Tradition And Romance

Motorists passing through Santa Barbara, a city of traditional romance, and colorful history, without taking the time to thoroughly look it over, are missing an opportunity to spend several hours of enchantment, for the physical charm of this spot has long been the glory of the poets. Nestling in a natural amphi-theatre of hills, this city and surrounding country makes a very enjoyable objective for a one-day motor trip from Los Angeles, according to the touring department of the National Automobile Club

The first point of interest to be visited is Santa Barbaras most distinguished landmark —Santa Barbara Mission—which has an unbroken record for service, under the Franciscans, for nearly one hundred and forty-two years. Venerable and impressive is this mission, before the altar of which the 'sacred flame' symbolical of the "Real Presence,' has never been extinguished. Since its founding, in 1786, not a day has passed without ceremonial ministrations. Here is located the beautiful patio known as the 'Sacred Garden.' Women are ever excluded, the only exception being made for the wife of the President of the United States and her attendants.

A motor trip to Blakesley Botanical Gardens is very interesting. Here are open and wooded stretches planted to indigenous flowers, trees and shrubs, all carefully labeled. Here is the Mission Dam, built for the Padres by the Indians in 1799. Leaving this scenic spot, follow "Les Canoes' to Sheffield Reservoir, thence over the scenic Mountain Drive to Montecito. A few hours may be spent enjoyably here in the world famous Gillespie Estate, "El Fuerides," an Italian villa and garden designed by the celebrated architect, Bartram Goodhue.

Returning to Santa Barbara via the "Middle Road," Bartlett Field, the Santa Barbara Polo Club, and the Bird Refuge offer interesting stops. The Persian Garden of the Samarkand Hotel offers a scene of riotous bloom—colorful flowers, lily pools, rose pergolas, all suggestive of Arabian Nights or Fairyland.

A smooth, wide highway, known as the "Riviera," leads through the Mission Ridge, a spur of mountains forming the northern sunny wall of Santa Barbara. This highway is bordered by exclusive, secluded homes set in gardens of wondrous beauty. Back of the Mission Ridge lies a great sun-swept canyon named for the sycamores that grow thickly along its windign stream; and back of Sycamore Canyon the Santa Ynez Mountains rear their glowing slopes, while beyond is the great Serrania—called the Mother of Ridge by the Spanish pioneers who first colonized California.

From the Mission Ridge, or some other vantage point, you look out to sea, where the channel islands lift their summits 30 miles from the mainland. There are four alluring isles of the ocean, and on the one that lies nearest the shore—San Miguel—sleeps Juan Rodriquez Cabrillo, reckless of wind and wave and tide — the immortal Portuguese who was the first to find this 'Land of Heart's Desire.'

IN YOSEMITE

Mr. and Mrs. A. H. Winchcole and Miss Patricia Winchcole are spending a few days in Yosemite Valley.

READ IT FIRST IN THE RECORD-HERALD

Used Cars

Late Dodge Roadster $525
1925 Dodge Sedan $495
1927 Whippet Two Door Sedan $445
1923 Dodge Coupe, new tires, A-1 condition $285
1926 Chevrolet Coupe $400

Chas. M. Courtright
13th and Macdonald Ave.

Hudson and Essex Bargains

'28 Hudson 118 sedan only run a few miles.
'28 Nash Cabriolet 3 mo. old completely equipped
'28 Essex Sedan 3 mo. old $795
Hudson 7 passenger Sedan $700
Essex Roadster $600
Essex Coach $595
Hudson Coach $375
Olds 6 Touring $95
Studebaker 4 Touring $35

Your Old Car Taken In Trade

EASY TERMS

Gene Moulic
Cor. 13th and Macdonald Ave.
PHONE RICH. 1709

Studebaker's Pledge to the Public on Used Car Sales

We sell USED cars on the same basis as we sell NEW cars —ONE PRICE —THE SAME PRICE TO ALL—every car honestly represented and honestly priced. You can buy any one of our fine used cars—under the protection of the Studebaker Pledge—and know you have made an investment in a quality car that will last longer, give infinitely more satisfaction, riding comfort, and power than a new car of cheap construction and uncertain life.

Measure used car value by the Studebaker Pledge.

No matter what make o. used car you intend to buy you can not afford to purchase without first seeing our fine selection of open and closed models, painted in popular and striking color combinations, and backed by the Pledge that is your protection.

1—All used cars offered to the public shall be honestly represented.
If a car is suitable only for a mechanic, who can rebuild it, or for some one who expects only a few months' rough usage on a camping trip, it must be sold on that basis. Each car must be sold for just what it is.

2—All Studebaker automobiles which are sold as CERTIFIED CARS have been property reconditioned, and carry a 30-day guarantee for replacement of defective parts and free service on adjustments.
This is possible because tremenduous reserve mileage has been built into every Studebaker, which it is impossible to exhaust in years.

3—Every used car is conspicuously marked with its price, in plain figures, and that price, just as the price of our new cars, is rigidly maintained.
The public can deal in confidence and safety only with the dealer whose policy is "one price only—the same price to all." For to sell cars on this basis, every one of them must be honestly priced to begin with.

4—Every purchaser of a used car may drive it for three days, and then, if not satisfied for any reason, turn it back and apply the money paid as a credit on the purchase of any other car in stock—new or used.
It is assumed, of course, that the car has not been smashed up by collision or other accident in the meantime.

Not only to the public, but also to The Studebaker Corporation of America, whose cars we sell, we pledge adherence to the above policy in selling used cars.

L. J. THOMAS
USED CAR DEPARTMENT
15th St. and Macdonald Ave.
We do not risk Studebaker's reputa tion on used cars.

Hupmobile Sales & Service USED CARS

'27 Hupp 6 Coupe $1,000
'26 Gardner Deluxe Sedan $1050
'25 Hupp 8 Sedan $950
'26 Nash, Advance 6 Sedan $850
'27 Chandler light 6 Sedan $750
'26 Hupp 6 Sedan $800
'28 Hupmobile6 Sedan ..$1350

And Many Others
Liberal Terms and your car in Trade

La Franz-Hilscher Motor Co.
1427 Macdonald Ave. Phone Rich. 579

Looking at it as an Investment

IF YOU were investing a thousand dollars in a factory, mine or mortgage, you would estimate the solidity of the investment much by your opinion of the man or institution offering it.

If you were investing a thousand dollars in an additon to your house, you would not give the order to any carpenter who happened along.

When you buy your car, get it from someone who can deliver with it those elements of safety and responsibility that should characterize any investment.

J.P. STROM
Automotive Merchant
Reliable Automobile Dealer

Miles of Smiles with HARRY CURRY

She: "Why don't you talk to me? What are you thinking about?"

He: "Who was the fellow who wrote so poetically about distance lending enchantment?"

CURRY AUTO SALES CO.
1401 MACDONALD
PHONE RICHMOND 1350
MILES OF SATISFACTION BONDED CHRYSLER

Buy a Good Used Car

'26 Buick 4-Door Sedan
$975.00

'26 New Day Jewett
$475.00

'25 Hupmobile 8 Sedan
$1000

Each car has been thoroughly inspected by our mechanics—

Many others to choose from

Chrysler Used Car Dept.
Curry Auto Sales
1401 Macdonald Ave.

USED CAR VALUES

'25 Buick Master Road. $435
'27 Ford Coach, Balloons $295
'24 Star Touring $65
'24 Chevrolet, Sport Touring $95
'25 Star Roadster $150
'24 Ford Touring $55
'23 Willys-Knight Sedan 4 .....$195
'24 Chevrolet Coupe $100
'28 Star 6 Convertible Coupe $795
'26 Hudson Coach $395
'24 Chevrolet Roadster $85
'27 Star 6 Coach $495
'26 Ford Coupe $250
'26 Ford Coupe $225
'26 Star Sedan $300
'24 Ford Roadster $50

Richmond Star Motor Sales
257-16th St. Phone Rich. 32

Labor Day

When the great, intelligent society of Labor sits back, muscles relaxed after a year of effort, and surveys the mighty symbols of its work. . . .

The towering walls of steel and stone, the circling spirals of smoke from industrial chimneys, racing steam engines, roaring airplanes . . .

The tiniest of sewing needles, the mightiest of ocean steamships, both represent the fruits of a Labor that has become more able and intelligent each year.

On Labor Day, then, Labor sits back in its easy chair and observes what it has achieved, and calls it good.

Dr. F. Kent
DENTIST
Muller Bldg. 10th and Macdonald Ave.

Dr. Clarence J. Farlinger
DENTIST
271 Tenth Street

Dr. E. M. Horner
DENTIST
704 Macdonald Ave.

Dr G. A. Boehmer, D. D. S.
208-4 American Trust Co. Bldg.

Dr. C. Walter Cole
DENTIST
American Trust Co. Bldg.

Dr. L. A. Hewitt
DENTIST
2230 Macdonald Ave.

Dr. C. E. Rutledge
DENTIST
607 Macdonald Ave.

Dr. Walter W. Hadley, D.D.S.
818 Macdonald Ave

Irene C. Jenkins
CHIROPRACTOR
919 Macdonald Ave

Lowell R. Sears
CHIROPRACTOR
American Trust Co. Bldg.

The Fashion
820 Macdonald Ave.

Zeb Knott
PAINTER, CONTRACTOR
819 Seventh Street

E. Dickerson
CITY HALL GARAGE
2835 Macdonald Ave.

Advertising Rates

CLASSIFIED ADVERTISING RATES

2c Per Word Per DAY

Minimum Charge 35c

CLASSIFIED INDEX:

1. Lodges and Meeting Notices.
2. Lost and Found.
3. Special Notice—Personals.
4. Help Wanted—Situations, Wanted.
5. Automobiles.
6. Business Directory.
7. Business Opportunities, Investments.
8. For Rent—Rooms, Houses Lost and Found.
9. For Sale—Miscellaneous.
10. Wanted—Miscellaneous.
11. Real Estate for Sale.

1—Lodge and Meeting Notices

KNIGHTS OF PYTHIAS — Richmond Lodge, No. 13 meets every Wednesday night at K. of P. hall, 5th St., near Macdonald. Visitors always welcome. E. S. Geigoldt, C. C.; F. G. Blackhart, K. of R. and S.

ST. ANDREW'S SOCIETY — of Richmond and District—Meets second and fourth Wednesday at 8 p. m. in Richmond Club House. Scottish visitors are always welcome. Pres. W. J. MacDonald, 2217 Nevin ave. Phone Rich. 1553. See Geo. Smith, 1831 Roosevelt avenue.—

RICH. AERIE NO. 354 F. O. E meets every Tuesday at 8 p. m. at the W. O W. hall, 7th Macdonald, Felix Baptisti, W. P Phone Rich. 1008 W. W. McChristian, Secry. Phone Rich. 1085. A. G. O'Loan, 2031 Barrett Avenue, Phone Rich. 443.

8—For Rent—Rooms, Homes' Apartments' Flats

FOR RENT — 3 ROOM FURN apartment. Light, water, gas and garage. Adults $30. 338 30th St

FOR RENT—3 ROOM FURNISHED cottage, $20.00. 2129 Bissell Ave. 5 27 tf

FOR RENT—4 ROOM FURNISHed flat with garage. Call at 328 Washington avenue or phone 1853-J. 8 26 3t.

FOR RENT — 3 ROOM FURnished apartment. 163 11th St Adults. 8 25 3t.

FOR RENT—6 ROOM FURNISHed house. Inquire at 232 Macdonald avenue telephone Rich 2062. 8 25 2t.

7—Business Opportunities, Investments

$10.00 TO $50.00 QUICKLY To The Many Workers

Rates lowest. No security, no publicity. Best and most private terms. What National banks do for big business, we do for the man or the woman who works.

H. L. DRAKE
607 Macdonald Ave.

ZEB KNOTT
Certain-Teed Paints, Varnishes and Enamels.
All Grades of Wall Paper
PAINTING AND PAPER HANGING
319 North Seventh Street
ALL WORK GUARANTEED

FOR RENT —MODERN THREE room sunny flat, partly furnished, apply 216 4th St., Rich. 291. tf.

MONEY TO LOAN

$1000 to $50,000 to loan on Richmond property. Flat or Installment loans on homes, flats or apartments New construction or refinancing. Let me solve your financing problems.
C. M. HINDS,
2916 Clinton Ave., Phone Richmond 2671. 7 17 1 mo.

MONEY TO LOAN—$1,000 to $50,000 to loan on Richmond property, flat or installment loans on homes, flats or apartments. Exceptionally attractive loans on business property, new construction and financing. C. M. Hinds, 2916 Clinton Ave., telephone Rich. 2671. 8 16 1mo.

6—Business Directory

"LET MAYER DO IT" IF YOU want your old suit made like new. Phone 452; cleaning, mending, repairing, or pressing. Work called for and delivered. Mayer's American Cleaning Works, 1116 Macdonald Avenue 4 11 tf.

LOVELY HOME FOR CONVALESing or elderly people. Best of care under trained nurse's supervision. Prices reasonable. Address 275 Fairmont Ave., Oakland, or Phone Richmond 2390-M.

LOT wanted on Sablo Ave. Also have Sonoma County property to exchange. Owner—Robinson, San Pablo, Calif.

L. B. LANE — PLUMBING AND all kinds of repair work at 140 14th. Phone Rich. 633-W 8 1 tf

Wanted

WANTED — A GOOD COW; FOR sale, garden tractor, new, cheap, terms; for sale or rent, Ford truck, terms; telephone Richmond 2340-W or call at 419 33rd. 8 26 6t.

WANTED—Will board child in home. Best of references. Rich 670-W. 8 29 2t.

11—Real Estate For Sale

TIPS!

5 acres and home $9500
5 acres of high grade soil with modern 4-room house suitable for truck gardening or nursery. About two miles north of Richmond. Owner must sell. Only $9500—terms.

Corner Lot Snap
For immediate sale, corner lot 50x100 with Southern exposure 35th St. All street work costing $800 in and paid. Lot selling for $1000. The cheapest lot in the district.

PAULSEN REALTY SERVICE REALTORS
California Theatre Building
Telephone Richmond 825
Night Phone Richmond 2611-J

FOR SALE — CHEAP, TERMS by owner, Service station and garage, 2 story concrete building all rented. Also 6 lots. Address J. O. Foster, 107 Richmond Ave., Pt. Richmond, Calif. or phone Rich. 290. 8 30 4t

9—FOR SALE— Miscellaneous

COATS, DRESSES, FURS and FUR coats, Factory samples, sizes 14 to 54. Huge stock, Dow's Wholesale Rms. 133 Kearney, nr Sutter, Rm 306. S. F 9-1-tf.

LOTS FOR SALE BY THE OWNER. Near San Pablo Avenue State Highway, in the East Richmond Boulevard Tract. Permanent Pavement, Lateral Sewers and property connections constructed. Buy now at cost of Improvements plus a small amount for force title and title insurance. Terms if desired See owner, Chas. H. Brown, or representative at 412 American Bank Building, 10th and Macdonald, Richmond. 7 18 tf.

FOR SALE—CHEVROLET TOURing car, 1922 model, $40.00. Apply at 2363 Gaynor avenue 8 27 4t

FOR SALE — PLACERVILLE pears. Call at 752 McLoughlin, Telephone Rich. 2540-R. 8 30 3t.

FOR SALE
NEW FIVE ROOM HOUSE ALL hardwood floors, garage, near Washington School and Natatorium.
H. G. STIDHAM
210 Washington Avenue Phone 868 or 920. tf.

FOR SALE—MILK GOAT, REGISter toggenberg and kid. Phone Fruit 8533-W. 5 26 tf.

FOR SALE—IN MIRA VISTA, beautiful 5 room stucco house, just built, with garage; large lot and beautiful view overlooking San Francisco Bay; original price $6,500, must sell, $5,000.00 takes it; Richmond 933. 8 21 tf.

A BARGAIN SELDOM OFFERED —6 lot corner on 23rd street for quick sale, call Richmond 933. 8 21 tf.

FOR SALE — JUST OUTSIDE of Richmond, 11 acres on dam road, $2,500 takes it, terms if desired; Richmond 933 8 21 tf.

FOR SALE — SIX ROOM HOUSE, modern, garage 40 ft. chicken and rabbit house, windmill and tank. Lot 75x100, alley in rear, $3500.00, $200.00 down, balance like rent. See owner 337 South 27th street. 9 1 6t.

FOR SALE — 5 ROOM HOUSE furnished, bath, electricity, garage, lot 50x112, $1900.00, $100.00 down, balance like rent. See owner 337 South 27th St. 9 1 6t

Think This Over

Have You Heard Folks Say—

"I can remember well when I could have bought the house and lot for a few thousand dollars, NOW LOOK AT THE NINE-STORY BUILDING THERE."

We have that buy for you today. A new five room house, Latest improvements and located near the City Hall. $200 down will handle this deal for you—and in the next few years you can be one of the city's wealthy property owners.

SEE
BURG BROS. Inc.
Insurance Real Estate
—For Facts—
Main office, Burg Bros. Bldg, 23rd and Macdonald
Tract Office, San Pablo and Macdonald Ave.
Oakland Office, 333 17th St.
San Francisco Office, 1182 Market Street
PHONES, Rich. 730, Rich 1873
Glencourt 9831, Market 8273

Get First Choice
COME EARLY
SEE THESE THREE WONDERFUL HOMES

Brand new, 5-room stucco houses—detached garage. Extremely well built and designed. Operating street car, ½ block —grammar and new High school very near. These homes are beauties.
Very Easy Payments
Res. Phone Rich. 897-W
J. L. MUIR
Agent for Richmond Co.
Address Room 401 American Trust Building
Business Phone Rich. 416

NOTICE TO VOTERS

Every person entitled to vote must register during the year 1928, Thirty (30) days before Election at which he or she may desire to vote.

Registration for School Trustee Election closes February 29, 1928.

Registration for Municipal Elections for Towns of Sixth Class, closes March 10, 1928.

Registration for Presidental Primary Election closes March 21. 1928.

Registration for August Primary Election closes July 28, 1928

Registration for General Election closes October 6, 1928

Make application for registration to the County Clerk or any of his Deputies.

Dated: January 1, 1928
J. H. WELLS,
County Clerk Contra Costa County, California.

You may register with any of the following Deputies:

A. C. Faris, Chief Deputy, City Hall, Richmond.
Mrs. Mildred Ahearn 715 Macdonald Ave., Richmond.
L. W Broughan, City Hall, Richmond.
Mrs. Ethel Butler, 600 Ripley Ave., Richmond.
E. A Burg, 309 23rd St., Richmond.
M. J. Gordon, 821 Macdonald Ave., Richmond
Mrs. Margaret L. Gately, 241 Cyprus Ave., Richmond.
Mrs. Blanche Hoyle, 1718 Roosevelt Ave., Richmond.
Miss Georgia Johnson, 431 Tenth St., Richmond.
Mrs. Lucille D. Kister, 351 Sacramento St., Richmond.
Miss Norine Lee 311 Tenth St., Richmond.
Miss Ivy Lee, 112 Fifth St., Richmond.
Mrs. Mary B Meyle, 541 Santa Fe Ave.., Richmond.
R. V. March, Standard Oil Co., Richmond.
Mrs. Kathleen Maroney, 523 Chanslor Ave., Richmond
Miss Nannie L. Nesbit, 631 Bissell Ave., Richmond.
H. G. Stidham, 210 Washington Ave., Richmond.
H. O. Watson, 1202 Macdonald Ave., Richmond.
Audrey L. Carey, El Cerrito.
Olga J. B. Lee, El Cerrito.
Miss Nellie Shoute, El Cerrito.
John Sandvick, El Cerrito.
Catherine Sandvick, El Cerrito.
Mrs Grace E. Wuelzer, El Cerrito.
Mrs. Isabel Shreiner, 21 Kingston Road, Kensington, Berkeley.
Mrs. Lillie Whisler, San Pablo.
C. E. Whisler, San Pablo.
Frank M. Silva, San Pablo.
John Hewitt, Giant.

A HEALTHY STOMACH

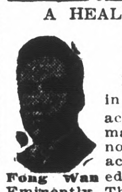

Fong Wan Eminently Successful Herbalist

Oakland, April 17, 1928.

I suffered from pain in the pit of my stomach for years. I tried many doctors who pronounced my case Stomach Ulcers. They treated me without results. Then I came to FONG WAN. After two weeks I was entirely well. This was three years ago, and I still enjoy a healthy stomach.

JOHN A. JENSEN,
Machinist with Conrad-Gobel, Inc. Residence 1814 41st-av., Oakland, Calif.

A 150-PAGE BOOK
Worth thousands of dollars given away free at office, or mailed upon receipt of 10 cents postage.

FONG WAN HERB CO.
576 TENTH ST., OAKLAND CALIF.
Consultation Free Oakland 3767
Hours 9 to 7 daily; 9 to 12 Sundays

THERE is no good reason why your dealer should offer you something else when you ask for
KRAFT CHEESE

11—Real Estate For Sale

Unusual Opportunities

The unprecedented speculative fever that has swept the entire country has made it possible for the conservative investor in real estate to BUY at bed rock prices. Don't miss this OPPORTUNITY to secure a home, or a lot to build on in the future while this condition still prevails.

IT WON'T LAST LONG

LET US show you, at once, some homes ranging from $2,750.00 to $10,000.00, and lots in all parts of the city at prices that will NEVER AGAIN BE EQUALLED

M. A. HAYS COMPANY
2216-18 Macdonald Avenue, Richmond
Phones: Rich. 898-899

Now Is The Time To Buy

Real Estate For Either A Home Or An Investment

In Richmond, Macdonald Avenue Is Now and Will Always Remain The Main Business Street

Buy a large lot and build a home to suit you. Cheap for cash or easy terms. Near business center. Save time by walking to and from your work. They are sure to increase in value.

87½x100 feet on East Side of 9th Street, near Ripley Avenue.
40x100 feet on West Side of 9th Street, near Pennsylvania.
40x112½ on 15th Street between Bissell and Chanslor.
50x112½ on 14th Street, near Nevin, Improvements.
Three-Room House furnished for Sale at a sacrifice.
75x112½ East Side of 13th, between Bissell and Chanslor. Fine location for apartment house, or for 2 residences.
50x100 feet on 10th Street, between Ripley and Pennsylvania.

GEO. W. McPHERSON Real Estate Insurance Licensed Broker
Exclusive agent for the Overland Tract
607 Macdonald Avenue Richmond, Calif.

TILDEN LUMBER CO.

E. M. TILDEN, *President*
PRICE :-: QUALITY :-: SERVICE
OFFICE AND MILL
15th and NEVIN, RICHMOND, CALIF.
PHONE RICHMOND 91
Yards: Oakland, Berkeley, Richmond, Crockett

IF YOU HAVE TROUBLE WITH YOUR
Automobile Electrical System
call
JOE'S BATTERY SHOP
Telephone Rich. 1456
1525 Macdonald Ave.

Overnight End COLDS
Stop a cold before it stops you. Take HILL'S Cascara-Bromide-Quinine. Stops the cold, checks the fever, opens the bowels, tones the system. Insist on HILL'S. Red box, 30c. All druggists.
HILL'S
Cascara - Bromide - Quinine

Chan&Chew Herb Co.

Our wonderful herbs are experts for diseases of Stomach, Liver, Heart, Kidneys, Nervousness, Cough, Asthma, Dizziness, and any kind of illness. If you are given up by others come to us.

10 a. m. to 8 p. m. Daily
10 a. m. to 1 p. m. Sunday
1318 Macdonald Avenue Richmond, Calif.

Dagna's Quality
Mayonnaise
The Supreme salad dressing fresh daily
QUALITY MARKET
Phones 2950 and 2951

11—Real Estate For Sale

BARGAIN LOTS

27½x91 Garvin near 23rd. $400
31x120 Clinton near 30th. $500
50x100 33rd near Roosvlt. $650
50x100 38th near Nevin ...$800
50x100Barrett near 38th ...$850
50x100 30th near Barrett ..$900
50x100 36th near Barrett ..$900
50x100 Cor. near Union High $1000

Pick out one of these bargain lots for your future home.

PLATE, VAUGHAN & METZ
REALTORS
INSURANCE & LOANS
916 Macdonald Avenue

Watson's Bargains

Re-Finance your home — Money to Loan at Six Per Cent. No Brokerage.
Let us Sell Your Property! We Get Results. We Specialize in Rentals.
50 ft. Lot 18th & Garvin $975.00
50 ft. Lot on 31st near Macdonald $1,000.00
45 ft. Lot in Mira Vista $1,000.00
4-room House on 75 Foot Lot on 15th St., only $2250. (A sacrifice.)
5-room house on 21st St. 37 1-2 ft. lot, $3750.00. Terms.
75 ft. frontage on 12th St. with two houses opposite Park, income $65. per month. Best buy in Richmond. Only $11500.00
4-room House FOR RENT, 12th St. $30.00
5-room House FOR RENT, 40th & Clinton $40.00

H. O. WATSON, Realtor
Insurance Dept.
AGENCY EQUITABLE LIFE INSURANCE CO., OF IOWA.
1202 Macdonald Avenue
Phone Richmond 180

Business Income To Exchange for Richmond Lots.

HOTEL, 40 rooms, value $4500, Good Lease, Clear.
RESTAURANT, doing good business, long lease. $2200
12 APARTMENTS well furnished. good location $3000
RESTAURANT, close to Y. M. C. A., S. F. $4500
MERCHANDISE store good business all clear $15,000

Will take Richmond lots for any or all the above listings. Must be cash value.

See E. J. Crandall,
With Claude E. Clark Co.
715 Macdonald Avenue.

CEMENT
Sand and Gravel
Feed—Fuel
C. J. Lambrecht
Office Phone 1058
2207 Macdonald Avenue
Phone 1058

Don't Fuss With Mustard Plasters

Musterole, made of pure oil of mustard and other helpful ingredients, will do all the work of the old-fashioned mustard plaster — without the blister. Musterole usually gives prompt relief from bronchitis, sore throat, coughs, colds, croup, neuralgia, headache, congestion, rheumatism, sprains, sore muscles, bruises, and all aches and pains. It may prevent pneumonia. All druggists — 35c and 65c jars and tubes — hospital size $3.

Better than a mustard plaster
MUSTEROLE WILL NOT BLISTER

Buyers' Guide

AUTO WINDOW SHADES
LINOLEUM, WINDOW SHADES Automobile curtains Floor Waxed and Polished. The Service Shop, 2234 Macdonald Ave. Phone Rich. 477.

AUTOMOBILE FINANCE
AUTO LOANS—CONTRACTS REfinanced, Salary Loans. CONTRA COSTA FINANCE AND LOAN CO. 34 Tenth Street.

ICE
A CAKE OF ICE NEVER GETS out of order. We deliver daily. Ice depot service for your convenience 500 Macdonald Ave. Richmond Ice Delivery Phone 53.

BUILDING AND LOAN
6% On Your Account
Funds invested in first trust deeds on Richmond real estate under state supervision.
California Guarantee Building and Loan Association
6th & Macdonald. Tel. Rich. 352

BUILDING MATERIAL
FOR COAL, WOOD, GRAVEL, LIME and plaster Phone Rich. 362. We are exclusive agents for "Locklath," the fireproof wall board. E. H. Higgins Co. No. 3 Sixth street.

CLEANING AND DYEING
SAVE MONEY, Gents suits, O'Coats cleaned, pressed $1. Ladies suits cleaned, pressed $1. Plain dresses $1. Bring them in. Herman's Cleaning & Dyeing. Phone Rich. 1160-J. 267 Sixth st.

DAIRY
OUR GRADE A RAW MILK WILL please those who know raw milk value. We also sell pasteurized milk Vintege Quality. Dairy. Phone Rich. 1361-J for daily delivery.

DENTISTS
GUARANTEED DENTISTRY AT prices you can affort to pay. You will always want good teeth. Drs. Chichester & Tofflemire 716 Macdonald ave. Phone Rich. 2260.

GARAGE
FREE CRANKCASE SERVICE Night storage $500 a month, day $3.50 month. Parking 25c. Repairing and service. Carquinez Garage, 930 Nevinave Ave. Phone Rich. 2534.

HARDWARE
FISHING TACKEL — —Everything for fishing, golf, tennis, the hunter and the athlete. Armstead's General Hardware, 734 Macdonald, Phone 30.

HOME BUILDERS
IF YOU HAVE CLEAR LOTS I will finance the entire cost of building your home with small monthly payments. Sherman Kempt, Sr. 2215½ Macdonald ave. Phone Rich. 1570.

HOTELS
A MERCHANTS LUNCH UNEXcelled any where, served in our Coffee Shoppe 50c; Dining room, 65c. Permanent rates upon application. New Hotel Carquinez.

SIGNS
Arnold SIGN CO.
127 11th Street
Phone Richmond 2227-J

JEWELERY
RICHMOND'S JEWELERY HEADquarters. Any article in jewelery or silverware sold with small down payment. H. Kallmann, Jeweler & Optician, 925 Macdonald avenue.

LUMBER AND MILL WORK
SAN PABLO LUMBER CO., Nelson & Son Proprietors. General lumber and mill work. Office and yard 10th and Ohio sts. Estimates gladly furnished. Phone Rich. 112.

MONUMENTS
"MARK EVERY GRAVE" Fairmont Monument Works, Memorials, at Sunset View Cemetery, El Cerrito E. W. M. Evans & Sons, props Telephone Berkeley 5106.

PAINT GLASS
HOUSE PAINT MADE TO ORDER Glass and glazing of all kinds Mayfield Paint & Glass Co., agents Frank W. Dunne pure paints. 11th and Nevin. Phone Rich. 596.

SALARY LOANS
IF YOU ARE STEADILY EMPLOYed we will help you meet your obligations. Richmond Loan & Finance Co., Joseph L. Reed, manager

WHOLESALE HOUSES
CIGARETTES — $1.18 A CARton All bar goods, 24 in a box, 74c Sugar, market price today $6 sack, market very strong. Gums 58c. Cash and carry. Extra charge for delivery. Richmond Wholesale company, open 12 to 7 p. m., 1212 Macdonald ave. Phone Rich. 1217.

CLEANING and DYEING
On all Cleaning and Dyeing. C. C D. Cleaners and Dyers (established 1909) 2409 Macdonald avenue. Phone Rich. 683. We also maintain a delivery at standard price.

WELDING AND BRAZING
MACHINE, AUTO PARTS, ALUMinum crank cases, fender and radiator repairing and rebuilding. M. J. Welding Co. 222 Macdonald ave. Phone Rich. 959-W.

RICHMOND & SAN RAFAEL AUTOMOBILE FERRY PASSENGER
Summer Schedule
Effective April 16, 1928
Subject to Change Without Notice

LEAVE RICHMOND	LEAVE PT. SAN QUENTIN
6:00 A. M.	6:30 A. M.
EVERY HALF HOUR UNTIL	
10:00 P. M.	10:30 P. M.
SUNDAYS AND HOLIDAYS	
6:00 A. M.	6:30 A. M.
EVERY TWENTY MINUTES UNTIL	
12:00 P. M.	12:30 A. M.

Additional Service When Traffic Demands
Dining Service on All Boats
PHONES:
Richmond 231 San Rafael 827W

Are Your Eyes Giving you any Trouble?
Do your eyes feel tired and sleepy after reading? If so, see
See Dr. C. R. Blake
629 Macdonald Ave., Cor 7th.

TUBBY

Yes, Pop's Home.

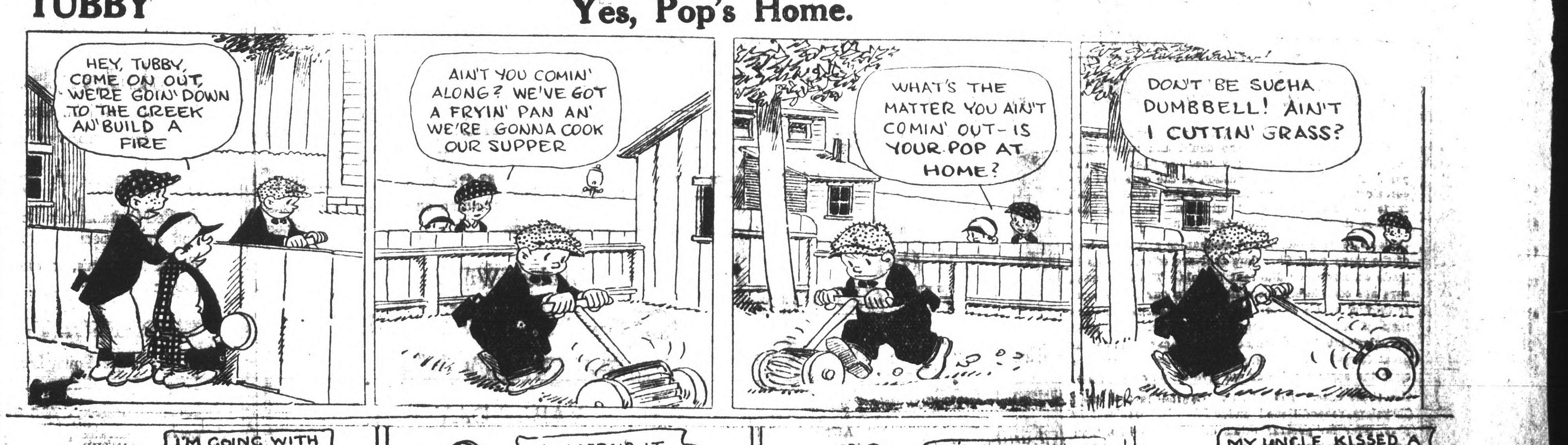

COUNTY BOOTH AT SACRAMENTO WINS INTEREST

SACRAMENTO, Sept. 1—Contra Costa has a very unique exhibit at the California State Fair this year in the original way in which the idea "Contra Costa, the balanced county" is carried out.

George P. Upham, who has had charge of the Contra Costa exhibit at the State Fair for the past seven years, declares this year's exhibit is in his estimation the finest ever shown by the county.

The dominant idea is that the agricultural products of the county balance the industrial products. This is cleverly shown by a large scale which hangs in the center of the booth. On one tray of the scale are heaped agricultural products while on the other are the manufactured products. The scale slowly sways back and forth balancing perfectly. Directly below this on a large table is laid an immense bas-relief map of the county showing the situation of the towns, rivers, roads, railroads etc, with a small light beside each town. As the tray holding the agricultural products sways down the lights where these products are raised flash on, and in the same manner the lights flash on where the manufactured products are produced.

Around the ledge of the table are cards with the different manufactured products printed thereon. Beside each card is a button which when pressed will immediately flash on a light showing where the product printed on the card is produced. A set of figures shows plainly that the agricultural and manufactured products exactly balance. This very clever arrangement was designed and constructed by Guy F. Spencer.

He also designed what is said to be the smallest neon light ever built. It is a model of the famous Standard Diablo beacon which is situated in Contra Costa county for the guidance of airplanes. This is situated in the center of the bas-relief map and shows the actual code which is flashed through the night by the beacon.

Around the edges of the exhibit in beautiful glass jars is a very complete exhibit of walnuts, showing 25 different varieties. Pears and apples will also be featured along with a complete exhibit of industrial products.

Undoubtedly the Contra Costa exhibit will attract wide attention at the State Fair, September 1 to 8.

COUNT R. R. BALLOT

CHICAGO, Sept. 1—(U.P.)—Representatives of 70,000 employes of western railroads will meet here tomorrow to receive the result of the strike vote taken by the employees. Ballots in the vote were counted here today.

The unions are seeking a wage increase amounting to more than a million dollars annually.

Some Circus Highlights

CROWDS WHO THRONGED the big top when the Sells Floto circus opened yesterday in Oakland found more than one set of eyes necessary to view the show. At the top are some of the entertainers who kept the crowd in good humor. The elephants shown below were the center of much attention.

Churches

(Continued From Page Three)

A most attractive musical program has been provided for the Sunday morning service at 11 o'clock.

The service will open with a Golden Harp preulde played by Mr. Charles Pothrock. Mrs. Chas. Cushing, violinst, will play Larghetto by Handel. Two accordion and harp duets played by Miss June Elder and Chas. Pothrock. Miss Jeanne Bruce, soprano soloist, will sing "The Silent Voice" by Caro Roma.

Rev. Prince will bring a short message entitled "A Chapter from the Boo kof Life."

The public is invited. The doors o fthe churchwill be open at 19:30 o'clock.

Intermediate league at 6:45 p. m.

The oficial board of the church will meet Wednesday evening at 7:30 o'clock, Sept. 5.

INTERNATIONAL BIBLE STUDENTS

Meet at 318 Bissell avenue at 7:30 p. m.

Watch Tower study on "A witness to the people" in July 1st issue.

A cordial invitation is extended to all Truth seekers. Admission Free; no collection.

RICHMOND UNITY CENTER

Richmond clubhouse, 1125 Nevin avenue.

Unity is the name by which the wor kof the Unity School of Christianity is known.

Unity is not a sect but a school of spiritual research. Unity teaches that the principle which Jesus Christ did the work is still operative.

The Unity publications do not present criticisms of any faith; they give constructive suggestions.

Approximately two and one-half million people are at present applying Unity methods to the harmonizing of the difficulties that arise in life.

9:45 a. m. Sunday school.
11:00 a m. Church service. Visiting speaker.

EAST RICHMOND PRESBYTERIAN CHAPEL

31st and Clinton, Sunday school at 9:45. Mr. F. J. Stark, superintendent. You are invited to attend this neighborhood Sunday school.

LADY OF MERCY CHURCH

West Richmond ave. Rev. William Cleary, pastor.

First mass, 7 a. m.

Second mass, 9 a. m.

Sunday school, conducted by the Presentation Sisters, immediately after the 9 o'clock mass.

ST. JOHN'S CATHOLIC CHURCH

Masses will be said every Sunday at St. John's church at Stege Junction at eight and 10 a. m. Between masses Sunday school will be held.

The Sisters of the Holy Family will conduct Catechism classes every Saturday morning at 9:30 for the children of the parish and a large attendance is expected.

FULL GOSPEL CHURCH

255 22nd Street.
Donald E. C. Persing, pastor.
Sunday school, 9:45 a. m.
Morning message, 11 a. m.
Evangelistic services 7:45 p. m.
Mid-week services.
Tuesday, Bible study, 7:45 p. m.
Friday, Evangelistic, 7:45 p. m.
Make this your spiritual home if you have none. All are welcome.

HOT OFF THE GRIDDLE

Continued From Page One

wants" is the shibboleth of the show business. It has cost the idealistic Mr. Davis a lot of money to find that out.

* * * *

W. C. DURANT, AUTOMOBILE manufacturer and financier, comes out for Herbert Hoover for President, urging his election to assure "a continuance of our remarkable prosperity." Mr. Durant also places his stamp of approval on prohibition. John J. Raskob and Pierre S. du Pont are for Al Smith and against the dry law. Durant organized General Motors. Raskob and du Pont were largely responsible for the company's success after that big enterprise decided to go along without Durant. All three are level-headed, far-seeing men. Republicans will welcome Mr. Duran's statement, while Democrats will find solace in Raskob's views. But after election is over, the automobile business and every other business will go on just the same, and better than ever.

Big Demand For Football Ducats

BERKELEY, Sept. 1. Latest reports from the ticket department of the Associated Students of the University of California show that 13,912 applications for tickets for the annual Big Game between California and Stanford have been received to date. A daily increase in the number of applications pouring into the ticket department indicates an unprecedented demand for seats in California Stadium this year. Of the number of applications received, 11,780 are from alumni, with stadium subscribers, Big C men and others making up the remainder.

Applications for reserved seats for the U. S. C and St. Mary's games, to be played in California Memorial Stadium this fall, are coming in in unusual numbers. To date the department has received 3,933 applications for the U. S. C contest and 2,431 for the St. Mary's game.

S. F. Fete For Bear Oarsmen

BERKELEY, Sept. 1.—Members of the worlds champion University of California crew will be the guests of honor, with other Pacific Coast Olympic Games contestants, at a luncheon to be given by the San Francisco Junior Chamber of Commerce on Monday, September 17, in San Francisco. The Junior Chamber has completed arrangements with W. W. Monahan, Graduate Manager, to have members of the crew present at the luncheon.

MEXICO CHIEF WILL RETIRE

By GESFORD FINE
United Press Staff Correspondent

MEXICO CITY, Sept. 1—(U.P.)—President Elias Calles announced in his speech of the opening of congress today that he will not continue in the presidency at the end of his present term. The president said that his decision to retire is final and unalterable.

In predicting that the political problems of Mexico would be settled peacefully the president remarked that for the first time in history Mexico faces a situation, the dominant note of which is the utter lack of a leader with military power. This he declared frankly, makes possible a direction of a policy for the country into a truly institutional channel.

President Calles remarked that the lack of such a military leader would make possible a more democratic form of government with the nation emerging from under one man rule to a rule of laws and institutions.

Gym Classes For Adults To Open Tuesday

Adult gym classes for both men and women will be running in full swing next week, according to W. L. "Doc" Seawright, director of recreation.

Tuesday, the business men's class will open in Roosevelt Junior high school and will be held on Tuesday and Thursday nights from 6 to 7 o'clock with Seawright in charge.

Women's classes will be held from 7:30 to 9:30 o'clock with Seawright in charge of the Tuesday classes in the Roosevelt gymnasium and Miss Ingeborg Adams in charge of the Monday night classes which will be held in the Longfellow gymnasium. A feature of this class will be the games and dances during the period from 8:30 to 9:30 o'clock. Women will be permitted to attend either or both classes.

San Pablo Will Meet Pon Honor

Interest of local baseball fans will be divided today between the San Pablo-Pon Honor clash and the Sannies-Bay Point contest on the latter's field. The Richmond Carmen will probably play their first game as the Danville Merchants.

Tomorrow afternoon the San Pablo club will encounter the Jefferson club of San Francisco. The game will be played at San Pablo.

PACIFIC COAST LEAGUE

Seals 11, Oakland 5.
Missions 7, Seattle 5.
Senators 4, Angels 1.
Stars 10, Portland 0.

TODAY'S GAMES

Los Angeles at Sacramento.
Portland at Hollywood.
Seattle at Missions.
San Francisco at Oakland.

COUNTY TAX RATE $2.66

(Continued from Page 1)

mands. It is therefore necessary to demand a budget allotment to meet the extreme maximum of anticipated needs which will in many instances result in at least a certain portion of the moneys being "frozen" and unavailable for "loaning" to other departments.

To meet this contingency so far as possible the Supervisors in finally approving the budget and fixing the tax rate provided "general reserve" and "unbudgeted reserve" funds.

The comparative tax rates under the old system and the new budget plan made compulsory by enactment of the last legislature are:

Fund	1927-28	1928-29
General	13	42
Hospital	16½	15
Salary	25	20
Grammar schools	41	44
High Schools	19½	23
Road funds	35	35
Interest and Sinking (Court house)	01½	01½
Interest and sinking (Highways)	20	21
County Library	07	07
Wlemar Joint Hosp.	03½	01½
Bond road maint.	14	08
Advertising		005
Unbudgeted reserve		08½
General reserve		39
Totals	$2.26	$2.66

Miss McAllister Becomes Bride Of August Meyer

Away to Reno on Wednesday, Miss Elsie McAllister and August Meyer were married at a ceremony performed by Rev. B. Adams, pastor of the Baptist church.

The bride is the daughter of Joseph W. McAllister of 724 South Twenty-eighth street. Meyer is the son of Fred Meyer and is connected with his father at the Pullman Water company.

The couple will live in Richmond at 215 South Twenty-third street.

ANGLIM AND BRIDE ON HONEYMOON TRIP

Married at an early morning wedding yesterday, Mr. and Mrs. Clifford Anglim, nee Catherine V. Harr, are today "somewhere in northern California" on a short wedding trip. On their return they will live at 1411 Bissell avenue.

Girl Honored By High Post At Berkeley

Miss Harriett Fitzgerald, former Richmond girl now residing in Berkeley where she is a member of the staff of the Berkeley health department, has been elected vice-president of the American Dental and Hygiene association in recognition of her work in dental hygiene in its application to the health of public school children.

Miss Fitzgerald recently returned from Minneapolis where she attended the annual conference and read a paper on "The Dental Hygienist's Opportunity for Public Health Service." More than 500 members of the association attended the conference.

For the past three years Miss Fitzgerald has been director of dental hygiene in the Berkeley public schools. She is a graduate of the Richmond Union high and the University of California, class of 1924. Mr. and Mrs. T. J. Fitzgerald, her parents, were former residents of Pinole and now reside in Berkeley. She is the niece of Mr. and Mrs. P. L. Castro of this city.

OFFICERS ARE ELECTED BY LOCAL CLUB

Officers for the ensuing year were elected last night by the Richmond Cosmopolitan club, holding its first meeting after the summer vacation in the band room of Longfellow junior high school. Mrs. W. E. Turtle was re-elected president; R. J. Wendler, vice-president; Mrs. Zelda Chapin, secretary and W. E. Turtle, treasurer.

An impromptu program was presented by the members and Mrs. Chapin read a paper on the history of San Pablo. The club is planning to secure a speaker to inform the members of the various amendments that will appear on the ballots in the November elections.

Some time in November, the Cosmopolitan club will have as its guests the members of the Richmond club and plans are being made for a program and banquet. Mrs. Emily Axtell and Mrs. Chapin are the program committee and the banquet committee will consist of Mrs. A. Bellegarde, R. J. Wendler, Mrs. J. Mondermond, Mr. and Mrs. E. Koegel and Mr. and Mrs. Carlo Colletti. Refreshments were served last night by a committee headed by Mrs. Turtle.

DAWES WILL LEAD DRIVE OF ORATORS

(Continued from Page One)

ilant over lining up the cabinet as they believe this will be influential in swaying the republican vote in November. In the past only presidents running for re-election have had the full support of the cabinet.

The nominee went to the ball game this afternoon with a group of friends to watch Babe Ruth and the New York Yankees battle the Washington team.

He spent the morning receiving callers, including Leslie M. Shaw, former Secretary of treasury; Senator James Watson, Indiana; Samuel S. Sandberg and Jefferson Myers, members of the shipping board; J. Henry Roraback, Connecticut national committeeman, and Frederick M. Prince, Boston.

Shaw and Watson told Hoover that Indiana and the far western states were safe for him. Watson, just back from a stump tour of the farm belt, said he believed farmers had definitely decided not to support Governor Alfred E. Smith.

Sandburg and Myers talked with Hoover about the way the Jones act is being worked out by the shipping board. They supplemented information given the nominee yesterday by T. O'Connor, chairman of the board. The Jones act passed at the last session of congress enables the government to maintain and operate lines until they can be sold profitably to private interests. Hoover is expected to touch on this subject when he makes his New England speech.

READ IT FIRST IN THE RECORD-HERALD

GRAPES AND GRAPE JUICE
in 5 sizes of A-No. 1 Oak barrels from 2 to 50 gallons. 6 kinds best hill grapes from Contra Costa Co. Quality Guaranteed.
Richmond Grape Juice Co.
3 Eighteenth Street, Richmond, Phone Richmond 3070

BONDED CHRYSLER
THIS symbol, used only on our "Bonded (used) Chryslers," means fine cars, completely overhauled, fully guaranteed, at lowest prices.
NO MORE DOUBT
PERHAPS you too have hesitated about buying a used car because of the doubt and uncertainty that surrounded so many used-car "deals" in the past. Doubt about the condition of the cars and uncertainty about the soundness of the value offered. It is to meet this exact situation that we have adopted the "Bonded Chrysler" plan.
Under this plan our expert mechanics select the best of the many used Chryslers that are offered to us in trade on newer or different models. These selected cars are completely reconditioned in our own shops. If they come up to our exacting standards they are then offered to you under the trade-marked "Bonded Chrysler" label. We guarantee these cars just as the great Chrysler factory guarantees a new car, and we offer the same service as we give on new Chryslers.
See these cars. You will quickly realize that used Chryslers, reconditioned under the "Bonded Chrysler" plan, offer far greater value, dollar for dollar, than any other make of new car at comparable prices.
Real Values!
1927 Chrysler "70" Roadster $1,325.00
1927 Chrysler "50" Coach $700.00
Curry Auto Sales Co.
13th and Macdonald Ave.

ANTI-KNOCK
RED CROWN GASOLINE needs no "dope"
STANDARD OIL COMPANY OF CALIFORNIA

Our Markets Will Remain
Closed All Day MONDAY
LABOR DAY
You may 'phone your order if more convenient; we guarantee satisfaction
Richmond and Central Markets
O. R. LUDEWIG, Inc.
510 Macdonald Ave. 2 Phones—No.'s 1900-1901
1130 Macdonald Ave. Phone Rich. 445

KRESS 5-10-25—STORE
1006-1008 MACDONALD AVE.
RICHMOND, CALIF,
We wish to extend our thanks to the people of Richmond for the hearty and enthusiastic welcome accorded the opening of our new store. Tremendous crowds filled the store throughout the entire business day and we hope to justify your confidence by our policy of
"Quality Merchandise-Rightly Priced"
In line with this rule, special values similar to those offered on Saturday, will be on sale all of the coming week
"WATCH KRESS WINDOWS"
Monday, Sept. 3rd
The Store will be closed all day Monday to observe Labor Day.
TUESDAY, SEPT. 4th
Ruffled Curtaining in Rose Blue and Gold. Special, yard 10c
Framed Pictures, attractive subjects. Each 25c
WEDNESDAY SEPT. 5th
Ladies Crepe Gown Lace Trimmed 25c
Ladies Brassieres, 25c quality Each 10c
Aluminumware Percolators, Pitchers, Preserving Kettles, Sauce Pans. Each 25c
THURSDAY, SEPT. 6th
Large Size Chamois, Each 25c
Atomizers, assorted colors. Each 25c
THURSDAY, SEPT. 6 (Cont'd)
Grey Enamel Preserving kettles, wash basins, Each. 10c
Large Size Fry Pans and Skillets. Each 10c
FRIDAY, SEPT. 7th
Boys' Shirts light grounds with colored stripes and figures. Each 25c
White Enamelware: Large size Tea Kettles, Dish Pans 50c
SATURDAY, SEPT. 8th
Turkish Towels, size 24x46, extra heavy. Each 25c
Wash cloths, good weight and size. Each 5c
Fountain Pens that will write Each 10c
Filled Pencil Cases, regular 50c values. Each 25c